

BRIGHT

Bright

Beechworth

Mt Buffalo

Mount Beauty
Falls/Hotham

BY DAVID & DEBBIE HIBBERT

& DISTRICT

BRIGHT & DISTRICT

Free database designed for mobile devices highlighting some of the more popular tourist attractions in and around Brighton.

This educational project is in draft and should not be solely relied upon. Always check with official tourism organisations before travelling.

We improve this document as time allows.

By David & Debbie Hibbert



Special thanks to Kathie Maynes

An Artworkz Publication

First published December 2022
Last updated: Monday, 19 August 2024

BRIGHT & DISTRICT

Bright is a popular tourist town in Central Victoria at the base of Mount Buffalo, Mount Hotham and Falls Creek. It is 319 m above sea level and has a population of around 2500 people, though this swells during holiday times. It is 321 km from Melbourne, 74 km from Wangaratta and 60 km from the historic tourist township of Beechworth.

The earliest inhabitants of the area which is now known as Bright were the Mugullumbidj Aboriginal clan. The area was named Morse's Creek during white settlement after local identity FH Morse and renamed Bright in honour of British actor and politician John Bright in 1861. The District was extremely active during the goldrush years, including an extremely high number of Chinese miners who had migrated to the area.

The Bright area is a perfect location to stay when experiencing the diverse natural wonders and historic attractions in and around the District. The lovely Ovens River flows majestically through the town and the walk tracks above and below the town take in canyons and beautiful natural scenery. In winter the District caters for snow traffic to Falls Creek Village, Mount Hotham Village and Mount Buffalo and in autumn it is known for its colours. Spring is known for its waterfalls and wildflowers and the warmer months are favoured for mountain biking, walking, as well as other man-made features such as the historic alpine huts. Fishing is popular in season, and rock climbing and hiking are also popular. There are numerous District Lookouts and scenic ultra-light flights are even available over Bright.

Bright is a complete destination, offering visitors picturesque natural features, as well as supporting walking, bike riding, fishing, swimming and other river based water sports. It offers a beautiful setting and outstanding dining, accommodation and shopping opportunities.

Please note that mountain ranges are prone to quick and at times unexpected weather changes. Always ensure you have appropriate clothing and footwear, carry water in summer months, protect yourself from the sun and always be aware of snakes, spiders, bees, wasps and ants (including jack jumpers). Always let someone know of your travel plans and check with appropriate organisations to ensure roads and attractions are open.

We hope you enjoy your visit.



Helpful Websites



Alpine Visitor Information Centre

119 Gavan Street, Bright
1800 111 885

Note: A cafe is also attached to the centre.



Bright Museum

Railway Avenue, Bright
03 5755 1949

Open (See website for latest opening times)

Note: Appointments by arrangement



Paragliding (Bright Flight)

179–181 Morses Creek Road, Bright
0481 283 489

Bright Flight is one of the main paragliding schools in the Bright area. Visit the website for more, or contact the Bright Visitor Information Centre.



Mount Hotham Resort

Mount Hotham (53 km from Bright)
Contact: Use online email form

Open all times, but check individual business times

Note: Chains must be carried in snow season



Falls Creek Alpine Village

Falls Creek (58 km from Bright)
1800 232 557 (Resort management)

Open all times, but check individual business times

Note: Chains must be carried in snow season



Bright Facts

- Bright is 321 km from Melbourne and 319 m above sea level.
- The population of Bright is just over 2500 people.
- Hume and Hovell explored the area in 1824 and named the Ovens River.
- Bright was originally named Morse's Creek after local identity FH Morse.
- In 1861 Bright was renamed after British actor and politician John Bright.
- The Bright Post Office opened in 1866.
- The Buckland Gold Diggings had the highest mortality rate of all Victorian diggings because of an outbreak of typhoid (Colonial fever) from 1853–55.
- As the gold rush to the Buckland Valley subsided, Chinese miners moved in and sifted through and continued digging the abandoned claims.
- The nearby Buckland Valley was where the historic anti-Chinese Buckland Riot took place on 4 July 1857. It compared to the Eureka Stockade in size and intensity, but it is less known historically.
- The main industry in Bright is tourism.
- The area supports a number of paragliding launch sites, making it a centre for paragliding festivals, events and competitions.
- The nearby Mount Bogong is the highest peak in Victoria at 1986 m.
- The former Bright Railway Station has been repurposed as a museum.
- There are numerous mountain bike trails in the Bright District.
- There is a rail trail between Wangaratta and Bright.
- There is a trail between Bright and Harrietville.
- Bright has both an IGA and Woolworths supermarket.
- Bright has a large number of eateries including a Beechworth Bakery.

BRIGHT DISTRICT

CANYON WALK

HUGGINS LOOKOUT

APEX LOOKOUT

BAKERS GULLY RESERVOIR

CLEAR SPOT LOOKOUT

MURRAY TO MOUNTAINS RAIL TRAIL

GREAT VALLEY TRAIL

HARRIETVILLE DAY VISITOR AREA

HARRIETVILLE TRONOH DREDGE HOLE

BUCKLAND BRIDGE

SINCLAIR'S WATERHOLE

MOUNT PORPUNKAH LOOKOUT

MYRTLEFORD LAKE BUFFALO

MYRTLEFORD PHEONIX TREE

Other Attractions

IN BRIGHT

Canyon Walk



MANAGED BY ALPINE SHIRE (03 5755 0555)

Canyon Walk

Name:	Bright Canyon Walk (3 km circuit, 1 hour medium grade)
Known for:	Lovely river views and nature walk
Location:	Commences at Howitt Park and continues downstream
GPS:	Trail head: -36.725881, 146.960608
Facilities:	Interpretive signage, toilets and picnic tables at start
Notes:	An upstream walk also starts from the same park



The Canyon Circuit Walk is an excellent way to enjoy nature. While taking time out enjoy the picturesque Ovens River as it meanders towards Porepunkah.

The walk begins at Howitt Park near the large playground and begins as a sealed track – turning to a dirt track after a few minutes walk. The track follows the south side of the Ovens River, crosses the river on a swing bridge, then returns along the northern side of the river. The 3 km walk is of medium grade.



The Canyon Walk takes around an hour to complete and includes interpretive signage that highlights the area's significant gold mining history, including some of the numerous water races dug out of the sedimentary rock. Viewing areas are well placed and the natural beauty of the walk makes it a great choice for nature lovers and photographers. The walk is more slippery when wet, and care should be taken with children around water.



NEAR BRIGHT

Huggins Lookout



MANAGED BY ALPINE SHIRE (03 5755 0555)

Huggins Lookout

Name: Huggins Lookout (parking at Lookout)
Known for: Northerly view over Bright
Location: Bright, 4.7 km from the town centre
GPS: -36.739679, 146.963225
Facilities: Bench chair
Notes: You can walk or drive to this Lookout



Huggins Lookout is an excellent vantage point for those wishing to enjoy an expansive view looking north over Bright township and surrounding ranges.

The walk to the Lookout begins at the carpark at the elbow of Deacon Avenue and Zivan Court. The 15 minute (850 m) moderately steep uphill walk is on a medium grade track. Begin by walking the track between the two houses. To drive the Lookout, drive up Bakers Gully Road for 2.3 km from the roundabout at Railway Avenue. Then turn left into the gravel track (McFadyens Lane) and follow it uphill for 550 m to the intersection with Huggins Road. Turn left into the gravel Huggins Road and follow this road for 1.9 km to the Lookout carpark. The Lookout is at the carpark and no further walking is required.



McFadyens Lane and Huggins Road are in good condition for gravel roads and the Lookout is easily accessed by a 2WD.

McFadyens Lane and Huggins Road are in good condition for gravel roads and the Lookout is easily accessed by a 2WD.

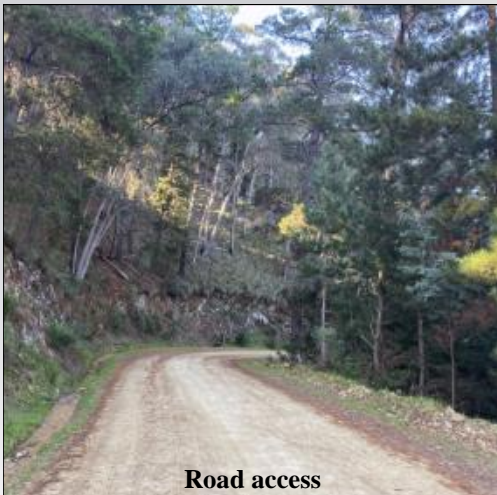

Road access



Walk track

NEAR BRIGHT

Apex Lookout



MANAGED BY ALPINE SHIRE (03 5755 0555)

Apex Lookout

Name:	Apex Lookout (parking at Lookout)
Known for:	Southerly view over Bright
Location:	Quins Gap Track, Bright, 3.9 km from town centre
GPS:	-36.716091, 146.973082
Facilities:	Bench chair
Notes:	You can walk or drive to this Lookout (4WD/AWD)



Apex Lookout offers southerly views over Bright township and surrounding ranges. It has an elevation of 637 m.

The walk to the Lookout begins at Quins Gap on the northern side of Bright. Quins Gap is at the intersection of Quins Gap Road, Tom Briggs Road, Mount Porepunkah Road and Apex Lookout Track and is two minutes drive from the centre of Bright. The 3 km steep uphill walk is on medium to hard grade formed tracks.



To drive to the Lookout, drive to Quins Gap and turn up Apex Lookout Track. Continue for 1.6 km to the Lookout carpark. The track to the Lookout is steep and rough in places, and is suitable for 4WD or AWD only.

Once at the Lookout, enjoy the two vantage points. One looks to the southeast, whilst the other looks more southerly and over Bright township. The two vantage points are around 50 metres apart and both offer a wooden bench seat. Two communication towers are also found at this site.

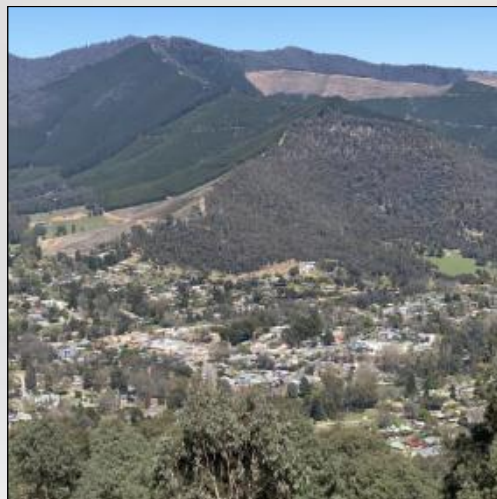

NEAR BRIGHT

Bakers Gully Reservoir



MANAGED BY ALPINE SHIRE COUNCIL & RURAL CITY OF WANGARATTA

Bakers Gully Reservoir

Name:	Bakers Gully Reservoir Walk
Known for:	Beautiful bush setting with two medium grade short walks
Location:	Start at the interpretative sign on Bakers Road
GPS:	-36.740383, 146.956497
Facilities:	Small roadside carpark
Notes:	Medium grade walk around one or two bodies of water



Bakers Gully Reservoir is an enjoyable location for nature lovers and those who love to walk through native forest and would enjoy bush scenes. Two small reservoirs are located in the Bakers Gully Reservoir State Forest and there is an abundance of flora and fauna. Water birds frequent the site. The two reservoirs were built in 1892 and 1916 for town water.



The start of the Reservoir Walk is at a small roadside carpark 1.7 km from the centre of Bright on Bakers Gully Road. Park on the side of the road at the large interpretative signage on the left. Then follow the established track around either one or two bodies of water (Lower Loop 800 m, Upper Loop an additional 900 m). The Upper Loop takes you along an elevated slope with beautiful views and stunning pine trunks.

The walk follows an established track. In the wetter months the track can be slippery and always be aware of snakes and spiders. Bikes are not allowed on the tracks though dogs are able to be walked as long as they are on leads.



WEST OF BRIGHT

Clear Spot Lookout



MANAGED BY DELWP

A photograph of a stone monument on a grassy hilltop. To the left of the monument is a wooden picnic shelter and a dense forest of trees. The background shows rolling hills under a clear blue sky. In the bottom right corner, there is a plaque with the following text: "ERECTED BY BRIGHT PROGRESS ASSOCIATION AND FORESTS COMMISSION VICTORIA 1915".

To drive to the Lookout, travel up Bakers Gully Road for 2.6 km from the roundabout at Railway Avenue in Bright. Then turn right into the gravel Clear Spot Road. Continue for 7.8 km to the intersection with Demon Ridge Track. Turn left and continue for a further 1 km to the Lookout. There is a cleared area just past the communications tower with a picnic table and rock cairn supporting the below pictured directions disk. This site is especially beautiful at dawn.



BRIGHT TO WANGARATTA

Murray to Mountains Rail Trail



MANAGED BY ALPINE SHIRE COUNCIL & RURAL CITY OF WANGARATTA

Murray to Mountains Rail Trail

Name:	Murray to Mountains Rail Trail (Mountain section)
Known for:	Sealed rail trail
Location:	Start from Wangaratta Bridge or the Bright Museum
GPS:	-36.730252, 146.959090
Facilities:	Toilet stops along the trail. See website for details
Notes:	Bright to Wangaratta is a 82 km stretch



The Murray to Mountains Rail Trail is a fully sealed rail trail that is considered one of the best in Australia. The trail takes the rider through northeast Victoria and to beautiful countryside, valleys, and bushland as well as giving them views of some of the more significant mountain views in North Central Victoria.

While you can ride directly between Wangaratta (near the main bridge) and Bright (near the Bright Museum), you can also include the historic township of

Beechworth in your rail trail adventure by including the Beechworth Branch Line Rail Trail. Many riders choose to stay overnight at Beechworth and then complete the ride to their destination the following day. Some break the trip into three sections by staying a night at Murchison.

Talk to the Bright or Wangaratta Visitor Information Centres for information about shuttle operators and bike hire companies along the route. Bike hire can include e-Bike options for those who need a little extra help in completing the journey.



BRIGHT TO HARRIETVILLE

Great Valley Trail



MANAGED BY ALPINE SHIRE COUNCIL & RURAL CITY OF WANGARATTA

Great Valley Trail

Name:	Great Valley Trail
Known for:	Sealed walking trail up a beautiful valley
Location:	Start at the Bright Museum
GPS:	-36.730252, 146.959090
Facilities:	None
Notes:	Bright to Harrietville is a 26 km stretch



The Great Valley Trail is a sealed trail from Bright to Harrietville that was finished in 2022. The trail takes you up the extremely picturesque Ovens River Valley. Views of the mountains make the trail compelling, especially when they are covered in snow.

The trail is of excellent condition and ends at the Harrietville Day Visitor Area where there are picnic tables and toilets. This is also the start of some local walks including a short walk to the historic Tronoh Dredge Hole and Joop's Jetty. There are



numerous dining experiences at Harrietville as well as accommodation opportunities that include: Harrietville Hotel Motel, Harrietville Caravan Park and numerous bed and breakfast locations and retreats. Harrietville is also the gateway to Mount Hotham.

Talk to the Bright Visitor Information Centre for information about shuttle operators and bike hire companies who may operate along the trail. Bike hire can include e-Bike options for those who need a little extra help in completing the journey.

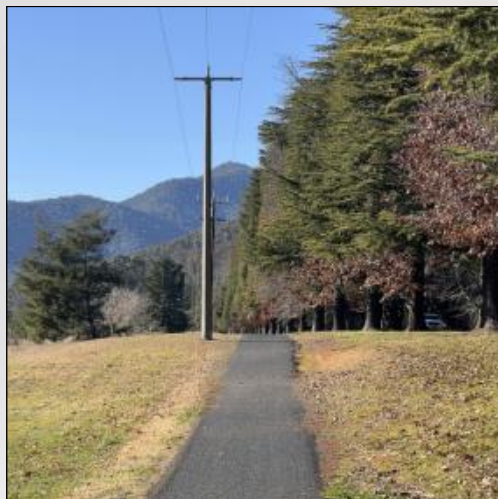
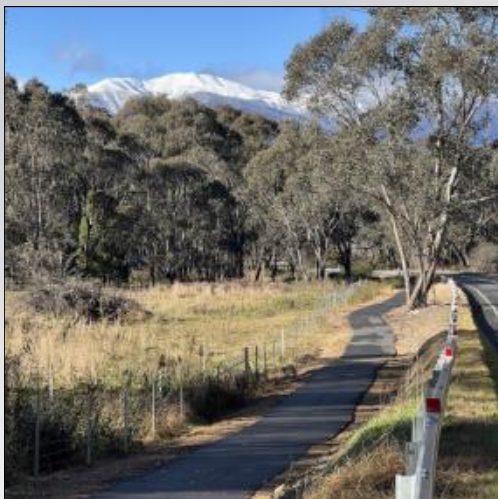

SOUTHEAST OF BRIGHT

Harrietville Day Visitor Area



MANAGED BY DELWP

Harrietville Day Visitor Area

Name:	Harrietville Day Visitor Area
Known for:	Historic displays, Day Visitor Area and walk trail head
Location:	Pioneer Park, Harrietville, 22 km from Bright
GPS:	-36.889933, 147.064549
Facilities:	Toilet, interpretive signage, picnic tables, historic displays
Notes:	This site serves as the trailhead to short and long hikes



Harrietville is a small town at the base of Mount Hotham on the Great Alpine Road. It was established as a gold mining settlement and the first Post Office opening in 1865. Today it has a population of just under 400 people and is a popular tourist spot.

Pioneer Park is a well featured Day Visitor Area and includes historic displays that remind us of early settlement. Picnic tables positioned in exquisite parkland are located along both sides of the river and are well positioned close to the river.



Travel to Harrietville, then turn left into Pioneer Park directly after crossing the Ovens River East Branch. This is also the trailhead for the picturesque 1.6 km long Riverside Walk Track. The track is of easy grade and takes around 45 minutes at a casual pace. You can also cross the bridge at the Day Visitor Area and walk to the historic Joop's Jetty and Day Visitor Area, located at the former Tronoh Dredge Hole. From Joop's there is a short 1 km Dredge Hole Loop walk. Longer walks to Diamantina Springs, Mt Hotham and Mt Feathertop commence at Pioneer Park.



SOUTHEAST OF BRIGHT

Tronoh Dredge Hole



MANAGED BY DELWP

Tronoh Dredge Hole

Name:	Joop's Jetty at Tronoh Dredge Hole Historic Site
Known for:	Views, history, Day Visitor Area,
Location:	Dredge Hole, Harrietville
GPS:	-36.895930, 147.069652
Facilities:	Carpark, picnic tables, Wood BBQ, toilet
Notes:	A short walk around the lake is of medium grade



Harrietville is a small town at the base of Mount Hotham on the Great Alpine Road. It was established as a gold mining settlement and the first Post Office opened in 1865. Today it has a population of just under 400 people and is a popular tourist spot.

Joop's Jetty is within the reclaimed site of a huge dredge hole cut by the Tronoh Dredge in the 1900s. It operated between 1942 and 1954 and employed 60 people and brought electricity to the area. The site is now a popular Day Visitor Area.



Travel to Harrietville, then turn left into Feathertop Track (just before the bridge at the Harrietville Day Visitor Area). Travel for 500 metres and then turn right at the bend onto the gravel road. Travel 400 m through the pines and park in the carpark area just past the toilet block. The dirt road is slippery when wet. The lake is deep and the water cold, so always take extreme care if swimming and be aware of children around water at all times. The walk around the lake takes 15 minutes at a casual rate and is very picturesque.



WEST OF BRIGHT

Buckland River Bridge



MANAGED BY DELWP

Buckland River Bridge

Name:	Buckland River Bridge Day Visitor Area
Known for:	Day Visitor Area and historic bridge beside new bridge
Location:	Buckland Valley Road, 21 km from Bright
GPS:	-36.794899, 146.848691
Facilities:	Picnic table, interpretive signage
Notes:	No camping, but camping is available further up the Valley



The Buckland Bridge Day Visitor Area is a visitor site located beside the gorgeous Buckland River. It offers excellent views, natural bush setting, interpretative signage, picnic tables and easy access via the fully sealed Buckland Valley Road.

The historic signage at this site is excellent and helps the visitor better understand the significant history associated with the site and area.

Of significant note is the historic Buckland Bridge, built circa 1929 by a local miner and an unknown bridge builder. The bridge replaced a wooden bridge located further downstream, and was built with four long steel girders sourced from abandoned gold dredges. Three of the dredges had operated in the Buckland Valley (*Barwidgee*, *Buckland River* and the old *Buckland River*). The girders held buckets, and large chains pulled these buckets through wet soil, before passing it onto the gold processing plant at the rear of the dredge. Here bulk amounts of gold were successfully extracted. Gold dredges once operated throughout Victoria. This area is also known for the Buckland Riot, where on 4 July 1857 Chinese miners were oppressed and murdered,

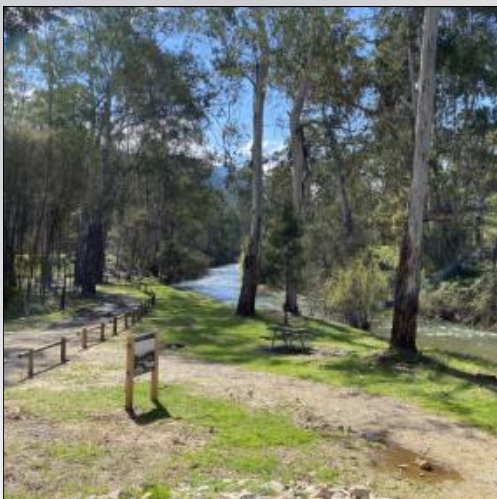

WEST OF BRIGHT

Sinclair's Waterhole



MANAGED BY ALPINE SHIRE COUNCIL

Sinclair's Waterhole

Name:	Sinclair's Waterhole on Buckland River
Known for:	Beautiful water scene
Location:	Rockpool Lane, 11 km from Bright
GPS:	-36.721733, 146.881320
Facilities:	Carpark
Notes:	Always monitor children and do not swim at this waterhole



Sinclair's Waterhole on the Buckland River is a short 11 minute drive from Bright and offers the visitor or photographer a beautiful natural water scene. The site is best after soaking rain when the river is running well. However it is still very picturesque with less than optimal flows.



Children must be supervised at this site at all times. Rocks are slippery and uneven and so it is recommended that you do not get close to the edge. Do not dive into the water as the river is shallow

and obstacles such as branches can be carried into the hole and be concealed by rough water disturbing the surface. Finally the currents at the site are strong and present a clear danger.

From Bright, travel along the Great Alpine Road to the main roundabout at Porepunkah and turn left into Buckland Valley Road. Continue for 3.6 km and turn left into Harris Lane. Travel 800 m and turn right into Rockpool Lane. Travel for 150 m to the carpark. Exit your vehicle and walk onto the river rocks via a small track. Always let someone know of your travel plans.



NORTH OF BRIGHT

Mount Porepunkah Lookout



MANAGED BY DELWP

Mount Porepunkah Lookout

Name:	Mount Porepunkah Lookout (parking at site)
Known for:	Day Visitor Area and historic bridge beside new bridge
Location:	Mount Porepunkah Road, 23.5 km from Bright
GPS:	-36.657278, 146.962072
Facilities:	Carpark
Notes:	There is a large communications tower at this site



Porepunkah is a small town 10 km northeast of Bright, located where the Great Alpine Road crosses the Ovens River. The town has a population of around 1000 people and is known for its excellent riverside parkland and water activities in the Ovens River. It is the closest modern town to the 1857 Buckland Riot site.

The Lookout's elevation is 1180 m and at the large communications towers on Mount Porepunkah, north-east of the town of Porepunkah.



Travel to Porepunkah and turn right into One Mile Creek Road. Follow this road for 13.7 km to the intersection of an unnamed road to the right. Travel this road 900 m to the Mount Porepunkah summit and Lookout. There are no facilities at the site, but the view is excellent on a clear day. The road to Mount Porepunkah Lookout is of good grade gravel and accessible via 2WD. Be aware of logging trucks on the road as this area is heavily logged. You can also access Mount Porepunkah Lookout via Mount Porepunkah Road which begins at Quins Gap just below Apex



NORTH OF BRIGHT

Lake Buffalo



MANAGED BY DELWP

Lake Buffalo

Name:	<u>Lake Buffalo</u> (parking at site)
Known for:	Water sports, swimming, picnic areas, scenic beauty
Location:	Buffalo River Road, 52 km from Bright
GPS:	-36.714064, 146.660333
Facilities:	Day Visitor Area, picnic tables, toilets, Shady trees
Notes:	Certain water sports are permitted (refer website)



Myrtleford is a small town 31 km northwest of Bright, on the Great Alpine Road and the Ovens River. The town has a population of just over 3,200 people and is known as a tourist town – being on the way to Bright, Mount Beauty and the snowfields of Mount Hotham, Falls Creek and Mount Buffalo. Originally known as Myrtle Creek, the first post office opened in 1858, during the goldrush.

Lake Buffalo is an irrigation dam at the confluence of the east and west arms of the Buffalo River and within the Murray-Darling Basin catchment area. It flows into the Ovens River just west of Myrtleford.

Travel to Myrtleford and turn west into Buffalo River Road at the roundabout (intersection with the Great Alpine Road). Continue to 22 km to Lake Buffalo. You can enjoy the Day Visitor Area on the left (before crossing the dam wall) or continue over the dam wall to the second large Day Visitor Area. The boat ramp is located at the first Day Visitor Area.



NORTH OF BRIGHT

Myrtleford Phoenix Tree



MANAGED BY DELWP

Myrtleford Phoenix Tree

Name:	Myrtleford Phoenix Tree (parking at site)
Known for:	Artistic tree root
Location:	Great Alpine Road, 31 km from Bright
GPS:	S36.557602, E146.718728
Facilities:	Roadside parking on service road
Notes:	Trunk has been damaged by white ants in the past



Myrtleford is a small town 31 km northwest of Bright, on the Great Alpine Road and the Ovens River. The town has a population of just over 3,200 people and is known as a tourist town – being on the way to Bright, Mount Beauty and the snowfields of Mount Hotham, Falls Creek and Mount Buffalo. Originally known as Myrtle Creek, the first post office opened in 1858, during the goldrush.



The tree is located beside the Great Alpine Road on the northern entrance to town. The fashioning of the tree base into its current artistic form was conducted by sculptor Hans Knorr and was unveiled on 15 April 1986 by then Chairman of the Commonwealth Scientific and Industrial Research Organization (CSIRO) Dr. N.K. Boardman F.A.A. F.R.S. The CSIRO is Australia's foremost National science agency.

Travel to Myrtleford and park along the service road. The tree is located on the grassed medium strip between the main road and the service road.

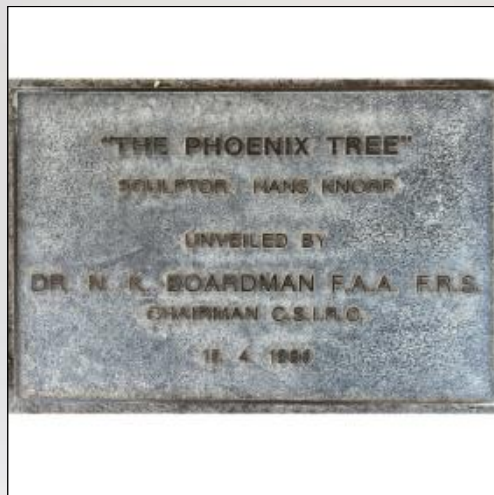

BEECHWORTH

BEECHWORTH WOOLSHED FALLS

BEECHWORTH SPRING CREEK

BEECHWORTH HISTORIC BUILDINGS

BEECHWORTH POWDER MAGAZINE

LAKE SAMBELL CIRCUIT WALK

NEWTOWN BRIDGE AND FALLS

MURMUNGEE LOOKOUT

ELDORADO HISTORIC DREDGE

BARRY FALLS

STANLEY BARGE DAM & NATURE WALK

STANLEY MAGIC FOREST

NEAR BEECHWORTH

Woolshed Falls



MANAGED BY [PARKS VICTORIA](#) (131 963)

Woolshed Falls

Name:	Woolshed Falls (parking at site)
Known for:	Large waterfall and ability to walk over sedimentary rocks
Location:	Gorge Road, Beechworth, 67 km north of Bright
GPS:	-36.318674, 146.668516
Facilities:	Picnic tables, toilet
Notes:	Care needs to be taken with children near water



Beechworth is an historic town with old buildings, lovely gardens, and numerous tourist attractions, including tours of the historic jail and other historic buildings. The township is known for its beauty, which includes Lake Sambell, parkland and a small botanic garden. It is a 40 minute drive from Bright.

Woolshed Falls is a large series of cascades and falls near Beechworth. Views from the platform (right) are excellent and you can walk on the rocks above the Falls.



Travel to Beechworth, then continue north through Beechworth on the Beechworth-Chiltern Road for 3 km. Turn left into Beechworth-Wodonga Road and travel for 2 km to Mcfeeters Road on the left. Turn left and continue for 1 km to the entrance to Woolshed Falls on the right. Drive to the upper carpark for quick access to the viewing platform. The lower carpark is closest to the rock walk and historic granite water race, cut from rock during the gold rush to form the Spring Creek diversion which enabled gold to be extracted from the creek bed. Be careful around the water, keep to the tracks, and stay away from steep areas.



NEAR BEECHWORTH

Spring Creek



MANAGED BY PARKS VICTORIA (131 963)

Spring Creek

Name:	Spring Creek Walk or Beechworth Cascades
Known for:	Large waterfall and ability to walk over sedimentary rocks
Location:	Gorge Road, 62 km north of Bright
GPS:	-36.348547, 146.677302
Facilities:	Picnic tables, toilet
Notes:	Always supervise children near water, slippery when wet



Beechworth is an historic town with old buildings, lovely gardens, and numerous tourist attractions, including tours of the historic jail and other historic buildings. The township is known for its beauty, which includes Lake Sambell, parkland and a small botanic garden. It is a 40 minutes drive from Bright.

Spring Creek, or Beechworth Cascades as it is also known, is a series of cascades near Beechworth. Views are from walking down to Spring Creek via a walking track.



Travel to Beechworth, then continue north through Beechworth from the main roundabout on Sydney Road for 1.7 km. Turn left into Gorge Road and travel for 2.2 km to the old sandstone bridge over Spring Creek. Park on the far side where there is limited parking, and walk down into the wide open creek valley using the basic bush track. This area is a favourite of photographers who also enjoy the late afternoon and evening light on the coloured and stained rock. The rocks are extremely slippery when wet and children should be supervised at all times around water. To leave the site, continue along Gorge Road until it takes you back to Beechworth.

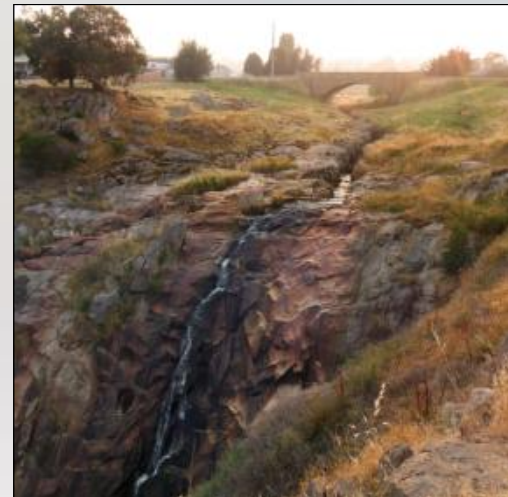

BEECHWORTH TOWNSHIP

Beechworth Historic Buildings



MANAGED BY INDIGO SHIRE COUNCIL (1300 365 003)

Beechworth Historic Buildings

Name: Beechworth Historic Building Precinct
Known for: Old buildings that can be inspected (Fees apply)
Location: Ford Street, 60 km north of Bright
GPS: -36.358688, 146.688047
Facilities: Opposite Town Hall Gardens with full facilities
Notes: Inside fees apply. Pay at Visitor Centre opposite



Beechworth is an historic town with old buildings, lovely gardens, and numerous tourist attractions, including tours of the historic jail and other historic buildings. The township is known for its beauty, which includes Lake Sambell, parkland and a small botanic garden. It is a 40 minute drive from Bright.

The precinct was added to the National Heritage List in 2024 and includes the courthouse, wardens office, Chinese protectorate, gold office and telegraph office.

Travel to Beechworth where the historic buildings are found on Ford Street, one block north of the main shopping strip and opposite the Beechworth Visitor Information Centre and the Town Hall Gardens. Buildings can be inspected from the outside at all times, but fees apply for inside inspections. Tickets can be purchased at the Information Centre, found in the Historic Town Hall. Paid tours include the Ned Kelly Guided Walking Tour and the Echoes of History Guided Walking Tour, and tickets to the Beechworth Burke Museum can also be purchased. Information on the historic Beechworth Gaol tour can also be sourced here (tickets are sold at the gaol cafe).

BEECHWORTH COURTHOUSE



WARDENS OFFICE

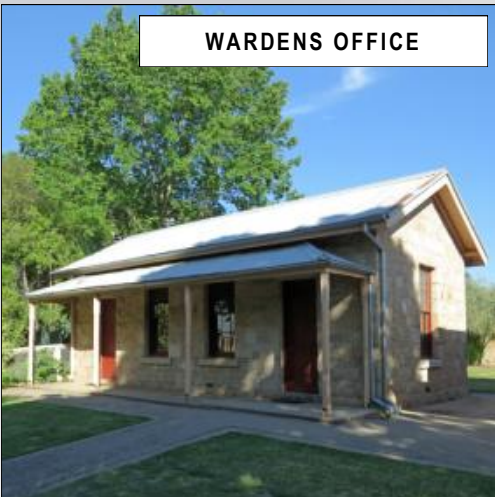

CHINESE PROTECTORATE



GOLD OFFICE



BEECHWORTH TOWNSHIP

Beechworth Powder Magazine



MANAGED BY INDIGO SHIRE COUNCIL (1300 365 003)

Beechworth Powder Magazine

Name:	Beechworth Powder Magazine
Known for:	One of just a few powder magazines left in Victoria
Location:	Gorge Road, 59 km north of Bright
GPS:	-36.355301, 146.678961
Facilities:	Carpark, interpretative signage
Notes:	Carpark



Beechworth is an historic town with old buildings, lovely gardens, and numerous tourist attractions, including tours of the historic jail and other historic buildings. The township is known for its beauty, which includes Lake Sambell, parkland and a small botanic garden. It is a 40 minute drive from Bright.

The Powder Magazine was built in 1860 to store gunpowder for gold miners and is just a few minutes drive from the Beechworth Historic Building precinct. It remains one of only a handful

of restored powder magazines left in Victoria. Made of granite, the building was fitted with copper fittings and a lightning rod fitted to ensure safety. If an explosion was to occur, the design of the building would ensure the force of the blast was forced upwards and away from surrounding structures and the township. The magazine closed in 1918 and was restored in 1966.

From the roundabout in Beechworth, travel north along Beechworth-Wadonga Road for 1.6 km and turn left into Gorge Road. Travel for 1.3 km and park in the Powder Magazine Carpark.



BEECHWORTH TOWNSHIP

Lake Sambell Circuit Walk



MANAGED BY INDIGO SHIRE COUNCIL (1300 365 003)

Lake Sambell Circuit Walk

Name:	Lake Sambell Walk
Known for:	Circuit walk around a beautiful lake
Location:	Lake Sambell Reserve, 49 km north of Bright
GPS:	-36.358614, 146.694291
Facilities:	Carpark, toilets, undercover picnic tables, chairs
Notes:	Includes outside fitness equipment



Beechworth is an historic town with old buildings, lovely gardens, and numerous tourist attractions, including tours of the historic jail and other historic buildings. The township is known for its beauty, which includes Lake Sambell, parkland and a small botanic garden. It is a 40 minute drive from Bright.



The Lake Sambell Walk is a 2.4 km medium grade walk around a stunningly beautiful lake inside Beechworth. The walk takes you past a children's playground, day visitor area with undercover

tables, a fitness equipment area, a large number of bench seats with outstanding views, wildflowers, an old pier, some unique area of erosion that is unique and areas of wildflowers.

From the roundabout in Beechworth, travel south east along Albert Street for 500 m and turn left into McConville Road. Drive until you find a parking bay. Walk clockwise or anticlockwise around the lake following the good-grade walking path. Always be aware of snakes and spiders and ensure children are supervised at all times. Carry water on hot days.



BEECHWORTH TOWNSHIP

Newtown Bridge & Falls



MANAGED BY INDIGO SHIRE COUNCIL (1300 365 003)

Newtown Bridge & Falls

Name:	Spring Creek Lookout (Bridge and Falls viewing platform)
Known for:	View of Newtown Falls and historic bridge
Location:	Gorge Road, Beechworth, 58 km from Bright
GPS:	-36.365309, 146.680968
Facilities:	Interpretative signage
Notes:	The viewing area is just below the road



Beechworth is an historic town with old buildings, lovely gardens, and numerous tourist attractions, including tours of the historic jail and other historic buildings. The township is known for its beauty, which includes Lake Sambell, parkland and a small botanic garden. It is a 40 minute drive from Bright.

The Newtown Bridge and Newtown Falls is best viewed from the Spring Creek Lookout, 100 m down Gorge Road which intersects with the main road 50 m south of the bridge.



From the roundabout in Beechworth, travel southwest along Ford Street for 900 m and turn right into Gorge Road. Drive a further 50 m to the lookout. Park on the roadside and walk down the stairs to the viewing platform. Carry water on hot days. Louis Chevalier, brother of highly significant Russian Colonial artist Nicholas Chevalier, built a timber sawmill beside Spring Creek in 1853. Mechanical power for the mill was produced by harnessing the flow of water down. Always be aware of snakes and spiders and ensure children are supervised at all times.

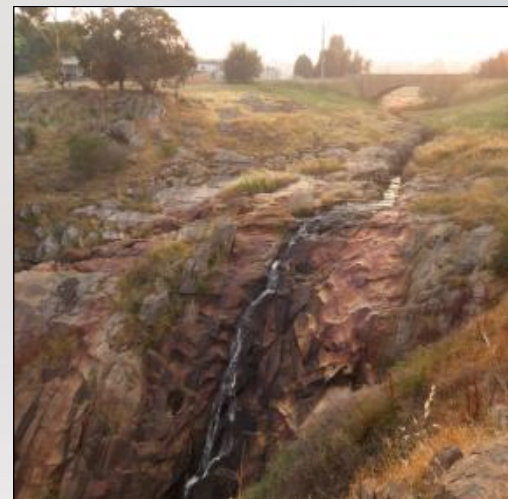
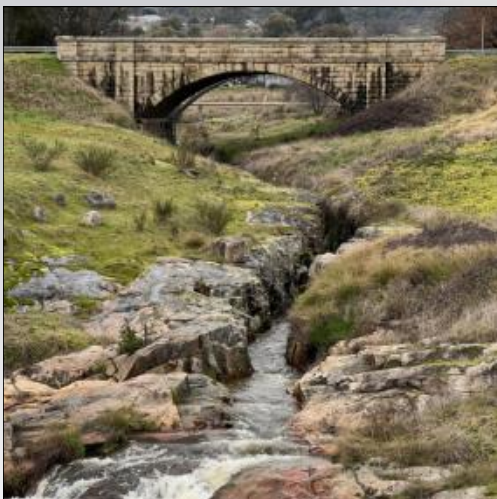

NEAR BEECHWORTH

Murmungee Lookout



MANAGED BY INDIGO SHIRE COUNCIL (1300 365 003)

Murmungee Lookout

Name:	Murmungee Lookout
Known for:	Scenic view
Location:	Lady Newton Drive, 54 km north of Bright, 9 km from Beechworth
GPS:	-36.418785, 146.711831
Facilities:	Carpark, picnic table, bench seat, interpretative signage
Notes:	Gravel road



Beechworth is an historic town with old buildings, lovely gardens, and numerous tourist attractions, including tours of the historic jail and other historic buildings. The township is known for its beauty, which includes Lake Sambell, parkland and a small botanic garden. It is a 40 minute drive from Bright.

The Historic Building precinct includes the sandstone Beechworth courthouse, wardens office, Chinese protectorate, gold office and the telegraph office.



Travel towards Beechworth on the Buckland Gap Road, then turn right into the 2WD compatible gravel Lady Newton Drive (8.7 km before reaching Beechworth). Travel 2 km to the Lookout on the right. There is ample parking for up to 10 vehicles. On the way in you may see the carved face on a burnt out tree. The view is excellent from this lookout and worthy of a visit when in the area. Camping is available nearby at Clarke's Corner Camping Area. To access the camping continue on Lady Newton Drive for a further 1.8 km and the camping area is on the left. Another carved tree can be seen at the entrance to the camping site.



NEAR ELDORADO

Eldorado Dredge



MANAGED BY DELWP

Eldorado Dredge

Name:	Cocks Eldorado Dredge (parking at site)
Known for:	Historic gold mining dredge and lake
Location:	Eldorado Historic Area, 75 km from Bright
GPS:	-36.313918, 146.503262
Facilities:	Carpark, interpretive signage
Notes:	An excellent reminder of days past and the gold rush



Eldorado is a small picturesque town 75 km northeast of Bright. It has a population of around 300 people and was established as a town in the 1950s after a gold rush to the area.

The Eldorado Dredge is a popular tourism destination and showcases the remains of a large steel gold dredge. The dredge and its 110 digging buckets was used to dredge up over 30 million cubic metres of soil and rock from the river flats of Eldorado Plain looking for precious gold. When



launched in 1936, it was the largest dredge of its kind in Australia, and northeast Victoria was the most highly dredged region in Australia. The upper Ovens was once home to over 50 dredges.

Travel to Eldorado and head northwest along Main Street (becomes Memorial Avenue) to Eldorado-Byawatha Road. Turn right and continue for 200 metres to the entrance of the Dredge circuit road and carpark area. The last section of the road is good grade gravel. There is a small area Access is free and available 24x7. Always supervise children around water.

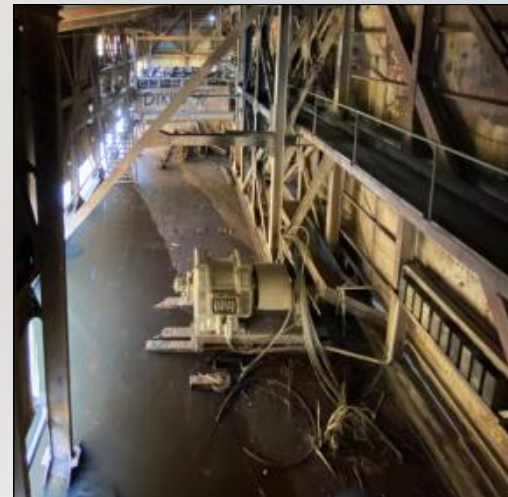

NEAR ELDORADO

Barry Falls



MANAGED BY INDIGO SHIRE COUNCIL (1300 365 003)

Barry Falls

Name:	Barry Falls
Known for:	Beautiful waterfall and walk
Location:	Carpark: Warbler Track, Eldorado, 7.2 km from Eldorado
GPS:	-36.334384, 146.573622 (Carpark: -36.330670, 146.572495)
Facilities:	Carpark, Interpretative signage
Notes:	You can also climb to the top of the falls and upper falls



Eldorado is a small picturesque town 75 km northeast of Bright. It has a population of around 300 people and was established as a town in the 1950s after a gold rush to the area.

Barry Falls is a popular tourism destination and is a surprisingly pretty waterfall after a soaking rain. Though flows can be disappointingly low in the warmer drier months. The walk to the falls is easy grade and extremely pretty. The walk to the top of the falls and upper falls area is of hard grade.



Travel to Eldorado and head east along Main Street (Woolshed Road) for 5.2 km. Turn right into Nieoffs Road. Travel for 230 m and turn right into Warbler Track. Continue for 280 m to the Barry Falls carpark. Then walk along the well-formed track for 1 km to the base of the Falls. From the base you can climb to the top of the Falls for the view, and enjoy a smaller pretty upper falls and cascades further up again. Always let someone know of your travel plans, supervise children around water, be aware of snakes and spiders, and ensure you wear appropriate clothing.



STANLEY TOWNSHIP

Stanley Barge Dam



MANAGED BY DELWP

Stanley Barge Dam

Name:	Stanley Barge Dam and Nature Walk
Known for:	Scenic lake
Location:	Stanley, 55 km from Bright, 10 km from Beechworth
GPS:	-36.406910, 146.754406
Facilities:	Carpark, toilet, picnic table, interpretative signage
Notes:	A nature walk takes you around the lake



Stanley is a small picturesque town 55 km north of Bright, 10 km from the historic township of Beechworth which has a population of just over 3000. The dam was constructed in 2007–08 and today serves as an excellent Day Visitor Area and short Nature walk and fishing hole.

Originally a gold mining town, it was formerly known as Snake Gully and Nine Mile Creek. During the gold mining days it is noteworthy how a disproportionate number of miners had Scottish heritage. Much of the mining efforts

centred around the wet sluicing technique which used large hoses to direct high pressure water into the rock and dirt to turn it to sludge which could be more easily processed for traces of gold. Sluicing was extremely destructive to the environment, leaving large scars on the land.

Travel to Stanley where the dam carpark is located on Myrtleford-Stanley Road. A track leads you around the lake and a large metal leaf sculpture is located halfway. Seating is provided at the sculpture. Fishing is allowed in season. Always supervise children around water.



STANLEY TOWNSHIP

The Magic Forest



MANAGED BY DELWP

The Magic Forest

Name:	The Magic Forest (200 m return, 5 minute medium grade)
Known for:	California Redwood plantation
Location:	Number One Road, Stanley, 59 km from Bright
GPS:	-36.383011, 146.774383
Facilities:	There are no facilities at this location
Notes:	An excellent location for photography



Stanley is a small picturesque town 55 km north of Bright, 10 km from the historic township of Beechworth. Stanley has a population of just over 300 people. The Stanley California Redwood plantation was established as a test coup and has shown they can be grown here.

The Magic Forest is just 4.5 km (8 minutes) northeast of Stanley in an area dominated by privately owned stands of pine. Access is via Number One Road. The drive to the site is via 2WD compatible gravel roads.



Drive north of Stanley on Stanley Road for 1 km and turn right into Europa Gully Road. Continue for 1 km and turn right into Chambeyron Road. Continue for 850 m and turn left into Number One Road. Continue for 1.5 km to the carpark. The large carpark area is actually the junction of Upper Nine Mile Road and Number One Road. Exit your vehicle and walk east up the narrow Number One Road around the road block. It is narrow, short and can be slippery when wet. It takes you through picturesque bushland before arriving at the redwood plantation on the right.



MT BUFFALO

THE CHALET AREA

ROLLASON FALLS

LADIES BATH FALLS

EUROBIN FALLS

LAKE CATANI AND CIRCUIT WALK

MONOLITH WALK

CHALWELL GALLERIES WALK

CATHEDRAL-HUMP WALK

MAHOMET'S TOMB

THE HORN WALK

CRYSTAL BROOK BRIDGE & LOOKOUT

PULPIT ROCK LOOKOUT

WILKINSONS LOOKOUT

RESERVOIR DAM

DICKSONS FALLS & NATURE WALK

MOUNT BUFFALO NATIONAL PARK

The Chalet area



MANAGED BY [PARKS VICTORIA](#) (131 963)

The Chalet Area

Name:	<u>The Chalet Area</u>
Known for:	Beautiful heritage building, views and picnic area
Location:	<u>Mount Buffalo National Park</u> , 36 km from Bright
GPS:	-36.722235, 146.822033
Facilities:	Toilets, picnic tables
Notes:	Chalet is currently closed for renovations, chains in winter



Mount Buffalo National Park is situated on Mount Buffalo, 33 km west of Bright. It is recognised for its natural beauty and flora and fauna.

Mount Buffalo is 1723 m high and is popular in warmer months for rock climbing, walking, hiking, photography, nature studies, camping and more. In winter it is popular as a snow resort (snow chains must be carried). Lake Catani offers activities such as swimming, kayaking and fishing.



The Chalet area is home to the historic Chalet, which is currently closed and being renovated. The area offers a large carpark area, views from multiple Lookout platforms, a paragliding platform and acts as the trailhead to numerous walks. There are a number of picnic tables at the site as well as a sheltered picnic area with a large long table that is great for groups (below right). Walks that start at the Chalet include the walk to Lake Catani (which links to the Lake Catani Lake Walk and Chalwell Galleries walk), the Monolith walk, Reeds Lookout, and Crystal Brook Bridge and Falls.

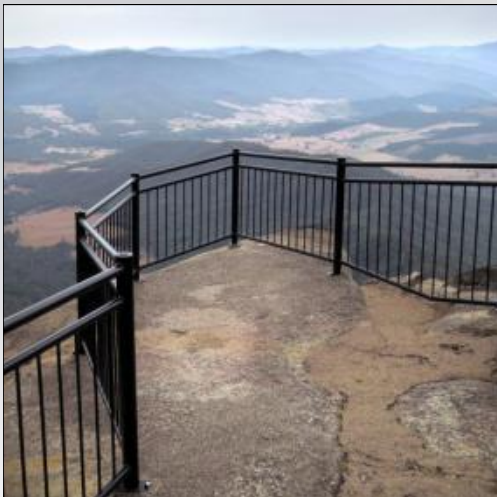

MOUNT BUFFALO NATIONAL PARK

Rollason Falls



MANAGED BY [PARKS VICTORIA](http://parks.victoria.gov.au) (131 963)

Rollasons Falls

Name:	Rollasons Falls (4 km return, 1.5 hour)
Known for:	Beautiful tiered waterfall with large rock pool at base
Location:	<u>Mount Buffalo National Park</u> , 23.3 km from Bright
GPS:	-36.694083, 146.828487
Facilities:	Carpark, toilets, picnic tables
Notes:	2 km hard grade walk to Upper Falls, chains in winter



Mount Buffalo National Park is situated on Mount Buffalo, 33 km west of Bright. It is recognised for its natural beauty and flora and fauna.

Mount Buffalo is 1723 m high and is popular in warmer months for rock climbing, walking, hiking, photography, nature studies, camping and more. In winter it is popular as a snow resort (snow chains must be carried). Lake Catani offers activities such as swimming, kayaking and fishing.



Rollasons Falls is one of the best walks for natural beauty and photography. The meeting of granite and sedimentary rock make it informative for those interested in geology. The walk begins at the carpark. The track turns to hard grade near the Falls and care must be taken as paths are often positioned along steep faces and are slippery when wet. The top of the Falls is dangerous and care must be taken. The rock pool at the Lower Falls is recognised as a great place to swim in the warmer months, when flows are low. Check Parks website before travelling for closures.

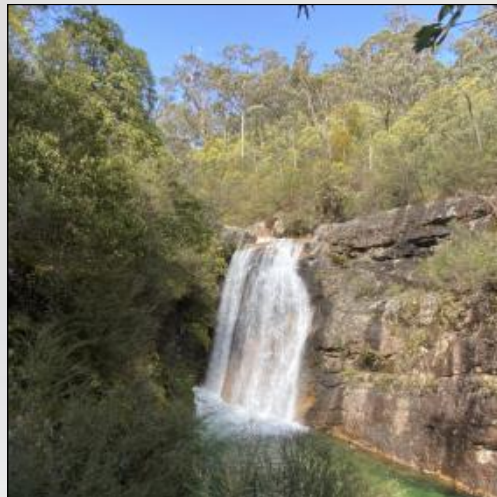

MOUNT BUFFALO NATIONAL PARK

Ladies Bath Falls



MANAGED BY [PARKS VICTORIA](http://parks.vic.gov.au) (131 963)

Ladies Bath Falls

Name:	<u>Ladies Bath Falls</u> (1 km return, 30 minutes)
Known for:	Beautiful waterfall with upper and lower viewing areas
Location:	<u>Mount Buffalo National Park</u> , 17.3 km from Bright
GPS:	T'head: -36.716527, 146.840895, Site: -36.717456, 146.837333
Facilities:	Carpark
Notes:	1 km medium grade walk to Falls, no pets, chains in winter



Mount Buffalo National Park is situated on Mount Buffalo, 33 km west of Bright. It is recognised for its natural beauty and flora and fauna.

Mount Buffalo is 1723 m high and is popular in warmer months for rock climbing, walking, hiking, photography, nature studies, camping and more. In winter it is popular as a snow resort (snow chains must be carried). Lake Catani offers activities such as swimming, kayaking and fishing.



Ladies Bath Falls and Pool is part way along the well formed track to Eurobin Falls. Make sure to check with the Parks Victoria website before travelling, to ensure the attraction is open to the public and there are no time specific site notes.

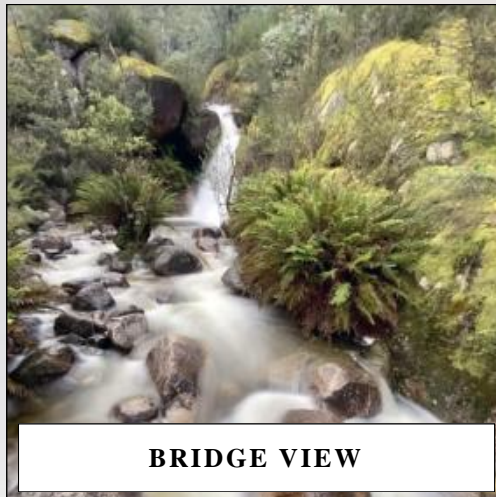

BRIDGE VIEW

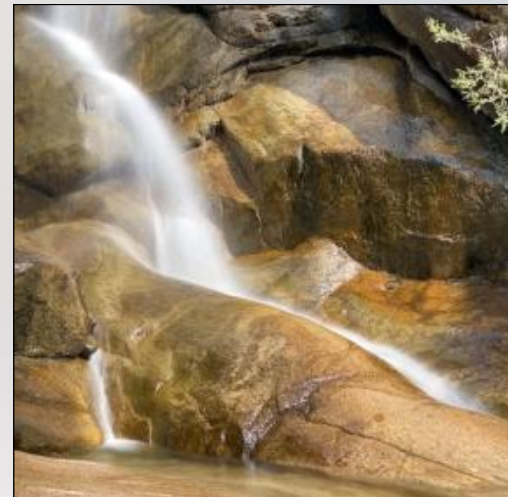

MOUNT BUFFALO NATIONAL PARK

Eurobin Falls



MANAGED BY PARKS VICTORIA (131 963)

Eurobin Falls

Name:	<u>Eurobin Falls</u> (2 km return, 1 hour)
Known for:	Beautiful waterfall with upper and lower viewing areas
Location:	<u>Mount Buffalo National Park</u> , 17.3 km from Bright
GPS:	T'head: -36.716527, 146.840895, Site: -36.719614, 146.836721
Facilities:	Carpark
Notes:	2 km hard grade to Upper Falls, no pets, chains in winter



Mount Buffalo National Park is situated on Mount Buffalo, 33 km west of Bright. It is recognised for its natural beauty and flora and fauna.

Mount Buffalo is 1723 m high and is popular in warmer months for rock climbing, walking, hiking, photography, nature studies, camping and more. In winter it is popular as a snow resort (snow chains must be carried). Lake Catani offers activities such as swimming, kayaking and fishing.

Follow the track past Ladies Bath pool and walk up to the lower Eurobin Falls viewing platform (150 m) and upper Eurobin Falls viewing platform (300 m). The walk from the lower to Upper Falls increases in steepness. Make sure to check with the Parks Victoria website before travelling, to ensure the attraction is open to the public and there are no time specific site notes.

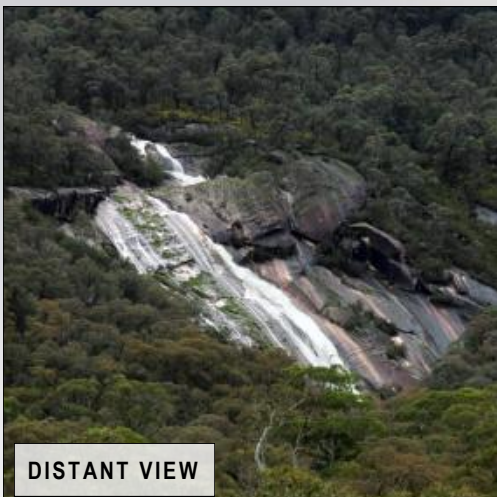

MOUNT BUFFALO NATIONAL PARK

Lake Catani Circuit



MANAGED BY [PARKS VICTORIA](#) (131 963)

Lake Catani Circuit

Name:	Lake Catani Walk (3 km circuit, 2 hour easy grade)
Known for:	Alpine lake nature walk
Location:	Lake Catania, Mount Buffalo, 38 km from Bright
GPS:	-36.733798, 146.811941
Facilities:	Carpark, camping, toilet, BBQ and tables
Notes:	Camping, Day Visitor Area, toilets, no pets, chains in winter



Mount Buffalo National Park is situated on Mount Buffalo, 33 km west of Bright. It is recognised for its natural beauty and flora and fauna.

Mount Buffalo is 1723 m high and is popular in warmer months for rock climbing, walking, hiking, photography, nature studies, camping and more. In winter it is popular as a snow resort (snow chains must be carried). Lake Catani offers activities such as swimming, kayaking and fishing.



Lake Catani is a small alpine man-made lake created in 1910 by workers building the Mount Buffalo Chalet for water storage. After construction, the lake quickly became an extremely popular tourist attraction. The Lake Catani walk is mostly on a well formed track and starts at the campground carpark, but can also be accessed from any point around the lake. You can also park at the Chalet and walk to the lake walk. The eastern 600 m section of the walk is on the main road with no pathway, so extreme caution must be taken. The walk has abundant wildflowers.

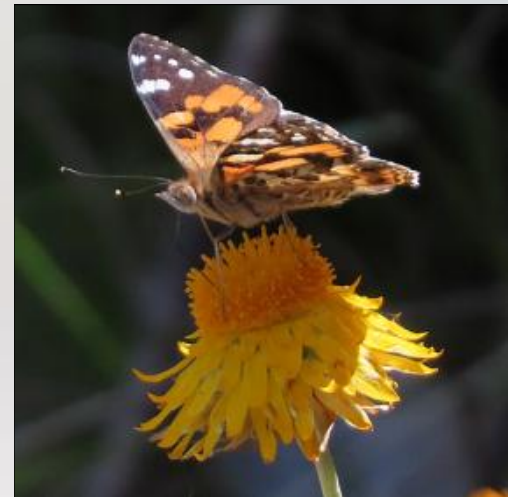

MOUNT BUFFALO NATIONAL PARK

Monolith Walk



MANAGED BY [PARKS VICTORIA](#) (131 963)

Monolith Walk

Name:	Monolith Walk (1.6 km return, 14 minute medium grade)
Known for:	Alpine nature walk with granite boulders
Location:	Trailhead at Parks Office, Mt Buffalo, 34.5 km from Bright
GPS:	T'head: -36.725696, 146.803797, Site: -36.727384, 146.807470
Facilities:	Carpark
Notes:	Camping at Lake Catani, no pets, chains in winter



Mount Buffalo National Park is situated on Mount Buffalo, 33 km west of Bright. It is recognised for its natural beauty and flora and fauna.

Mount Buffalo is 1723 m high and is popular in warmer months for rock climbing, walking, hiking, photography, nature studies, camping and more. In winter it is popular as a snow resort (snow chains must be carried). Lake Catani offers activities such as swimming, kayaking and fishing.



The Monolith is a large granite rock jutting out of the earth and is popular with photographers. The Monolith Walk begins at the Parks Office on Mount Buffalo Road, and is 800 m along the well formed medium grade Monolith Track. It can also be accessed from The Chalet via a 1.5 km walk along Monolith Track. In March 1893 Edward Carlile became the first person to ascend the rock by throwing a rope over the rock and then using a wire rope ladder to climb to the top.

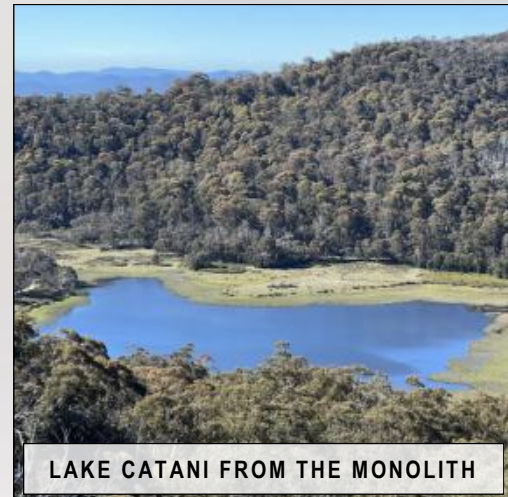
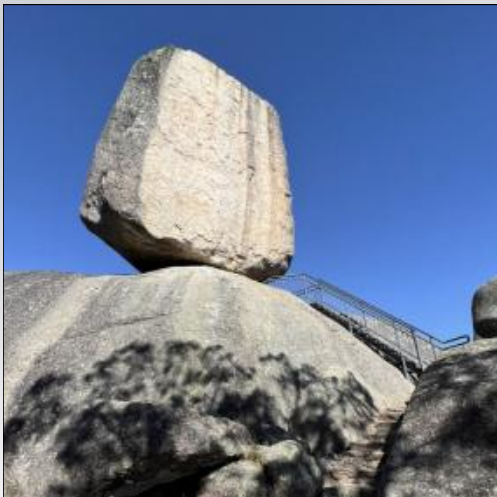

LAKE CATANI FROM THE MONOLITH

MOUNT BUFFALO NATIONAL PARK

Chalwell Galleries Walk



MANAGED BY [PARKS VICTORIA](#) (131 963)

Chalwell Galleries Walk

Name:	Chalwell Galleries (1.7 km circuit, 1.5 hour hard grade)
Known for:	Alpine nature walk with climbing over and around boulders
Location:	Trailhead at Lake Catani Campground, 36.5 km from Bright
GPS:	Trail head: -36.736189, 146.812256
Facilities:	Carpark
Notes:	Camping at Lake Catani, no pets, chains in winter



Mount Buffalo National Park is situated on Mount Buffalo, 33 km west of Bright. It is recognised for its natural beauty and flora and fauna.

Mount Buffalo is 1723 m high and is popular in warmer months for rock climbing, walking, hiking, photography, nature studies, camping and more. In winter it is popular as a snow resort (snow chains must be carried). Lake Catani offers activities such as swimming, kayaking and fishing.



Chalwell Galleries Walk is a 1.7 km circuit that begins at Lake Catani Camping Ground and involves scrambling through and down large granite rocks and along a trail that takes you through beautiful snow gums and pristine alpine bushland. The climbing section of the walk requires moving through a very restricted area (bottom right) while descending a steep grade. It is not suitable for those who struggle with heights, confined spaces or rock climbing. Ensure you have hiking shoes and suitable clothing.



MOUNT BUFFALO NATIONAL PARK

Cathedral-Hump Walk



MANAGED BY [PARKS VICTORIA](#) (131 963)

Cathedral-Hump Walk

Name:	Cathedral Hump Track (2 km return, 1.5 hour hard grade)
Known for:	Alpine nature walk with granite boulders
Location:	Trailhead at Cathedral Saddle, 41 km from Bright
GPS:	T'head: -36.755532, 146.790613, Site: -36.755997, 146.788776
Facilities:	Toilet, Interpretive signage
Notes:	Camping at Lake Catani, toilet, no pets, chains in winter



Mount Buffalo National Park is situated on Mount Buffalo, 33 km west of Bright. It is recognised for its natural beauty and flora and fauna.

Mount Buffalo is 1723 m high and is popular in warmer months for rock climbing, walking, hiking, photography, nature studies, camping and more. In winter it is popular as a snow resort (snow chains must be carried). Lake Catani offers activities such as swimming, kayaking and fishing.



The Cathedral-Hump Walk is a 1 km walk to the Hump Lookout, where you get spectacular views of the Cathedral, a huge and imposing granite rock formation. The track takes you past large granite rocks and along a formed trail that takes you through beautiful snow gums. The walk begins at the Cathedral Picnic Area (1540 m), located midway between Lake Catani and The Horn. The walk is of hard grade and keep to the track at all times due to the many dangers and unguarded cliffs. The Cathedral is of high risk and access is suitable for rock climbers only.



MOUNT BUFFALO NATIONAL PARK

Mahomets Tomb



MANAGED BY PARKS VICTORIA (131 963)

Mahomets Tomb

Name:	Mahomets Tomb (1.8 km return, 1 hour medium grade)
Known for:	Alpine nature walk with walk through granite boulders
Location:	Trailhead at Cathedral Saddle, 41 km from Bright
GPS:	T'head: -36.755532, 146.790613, Site: -36.752079, 146.797093
Facilities:	Toilet, Interpretive signage
Notes:	Camping at Lake Catani, toilet, no pets, chains in winter



Mount Buffalo National Park is situated on Mount Buffalo, 33 km west of Bright. It is recognised for its natural beauty and flora and fauna.

Mount Buffalo is 1723 m high and is popular in warmer months for rock climbing, walking, hiking, photography, nature studies, camping and more. In winter it is popular as a snow resort (snow chains must be carried). Lake Catani offers activities such as swimming, kayaking and fishing.

The walk to Mahomets Tomb is a 900 m walk through beautiful snowgums and grasslands. The track also offers branches to The Sentinel, The Castle and Corral Peak. The walk begins at the Cathedral Picnic Area (1540 m), located midway between Lake Catani and The Horn. Note that moving amongst the huge granite boulders at the site is tight. This is one of the more scenic walks on the mountain thanks to the snowgums, boulders and views. The Sentinel offers good shade and views. The lesser spectacular Castle and Corral Peak do have very scenic walks.

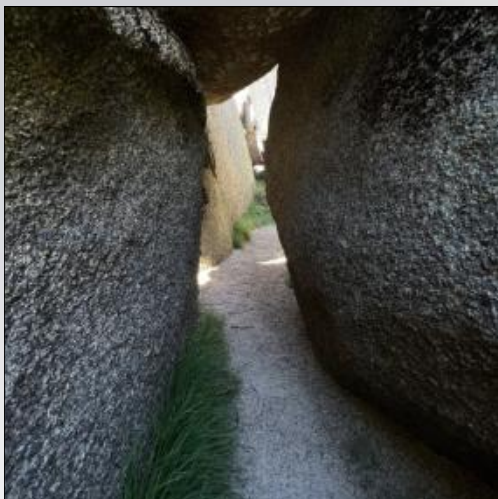

MOUNT BUFFALO NATIONAL PARK

The Horn Walk



MANAGED BY PARKS VICTORIA (131 963)

The Horn Walk

Name:	The Horn Lookout Walk (1 km return, 40 min hard grade)
Known for:	Highest point on Mount Buffalo
Location:	Trailhead at The Horn carpark, 45 km from Bright
GPS:	T'head: -36.776262, 146.764449, Site: -36.776228, 146.767528
Facilities:	Carpark, picnic tables
Notes:	No pets, chains in winter, vehicle access restricted in winter



Mount Buffalo National Park is situated on Mount Buffalo, 33 km west of Bright. It is recognised for its natural beauty and flora and fauna.

Mount Buffalo is 1723 m high and is popular in warmer months for rock climbing, walking, hiking, photography, nature studies, camping and more. In winter it is popular as a snow resort (snow chains must be carried). Lake Catani offers activities such as swimming, kayaking and fishing.

The Horn Lookout Walk is a hike along an established track and over granite rocks to the highest point on Mount Buffalo (1723 m). The Lookout offers 360 degree panoramic views (even to Mt Kosciusko in NSW on a clear day). The last two kilometres of road to the site is gravel and not suitable for cars towing caravans or trailers. The area is home to the migratory Bogong moth in the summer months, which are visible after dark. Drought, fire and pesticide use caused a 90 percent decline in numbers in 2017/18, but they are now slowly rising. It is now listed as endangered.



Crystal Brook

VIEW FROM CRYSTAL BROOK BRIDGE



THIS PHOTOGRAPH was taken here about 100 years ago.

Nicholas Caire was commissioned by the Bright Alpine Club to photograph the plateau as part of a fund-raising campaign to build a track from the valley below.

The club, an early promoter of Mount Buffalo and the Alps, had pressured the colonial government into reserving 1160 hectares of the plateau as a "temporary national park" in 1898.

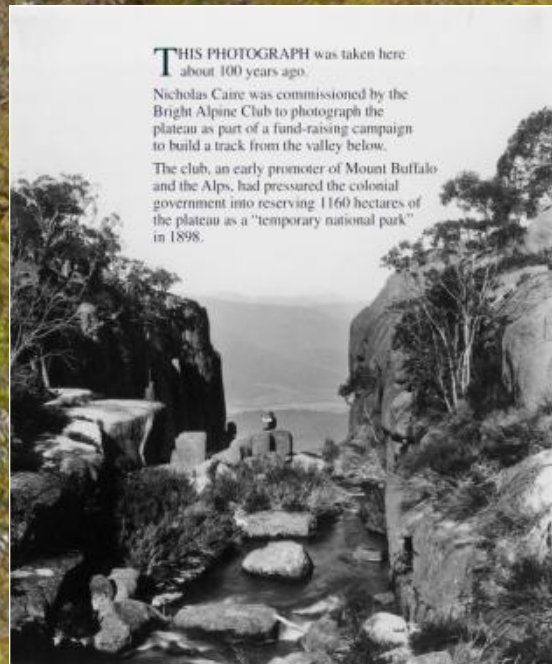

Crystal Brook

Name:	Crystal Brook (500 m return, 10 min easy grade)
Known for:	Alpine nature walk, bridge, Lookout and waterfall view
Location:	Trailhead 800 m before Chalet, 35 km from Bright
GPS:	Bridge: -36.719968, 146.817416, Lookout: -36.718416, 146.821399
Facilities:	Interpretive signage
Notes:	No pets, chains in winter, vehicle access restricted in winter



Mount Buffalo National Park is situated on Mount Buffalo, 33 km west of Bright. It is recognised for its natural beauty and flora and fauna.

Mount Buffalo is 1723 m high and is popular in warmer months for rock climbing, walking, hiking, photography, nature studies, camping and more. In winter it is popular as a snow resort (snow chains must be carried). Lake Catani offers activities such as swimming, kayaking and fishing.

The walk to Crystal Brook Bridge and Crystal Brook Lookout begins at a small roadside carpark on Mount Buffalo Road, 800 m before the Chalet Day Visitor Area. The walk to the Crystal Brook Bridge is 100 metres. This site is where an historic photograph was taken by world renowned Australian photographer NJ Caire over 100 years ago. Interpretive signage informs the visitor of this history. It is then a further 150 m to the Crystal Brook Falls Lookout. From there you can continue a short walk to Pulpit Rock Lookout and then a little further to Wilkinsons Lookout.

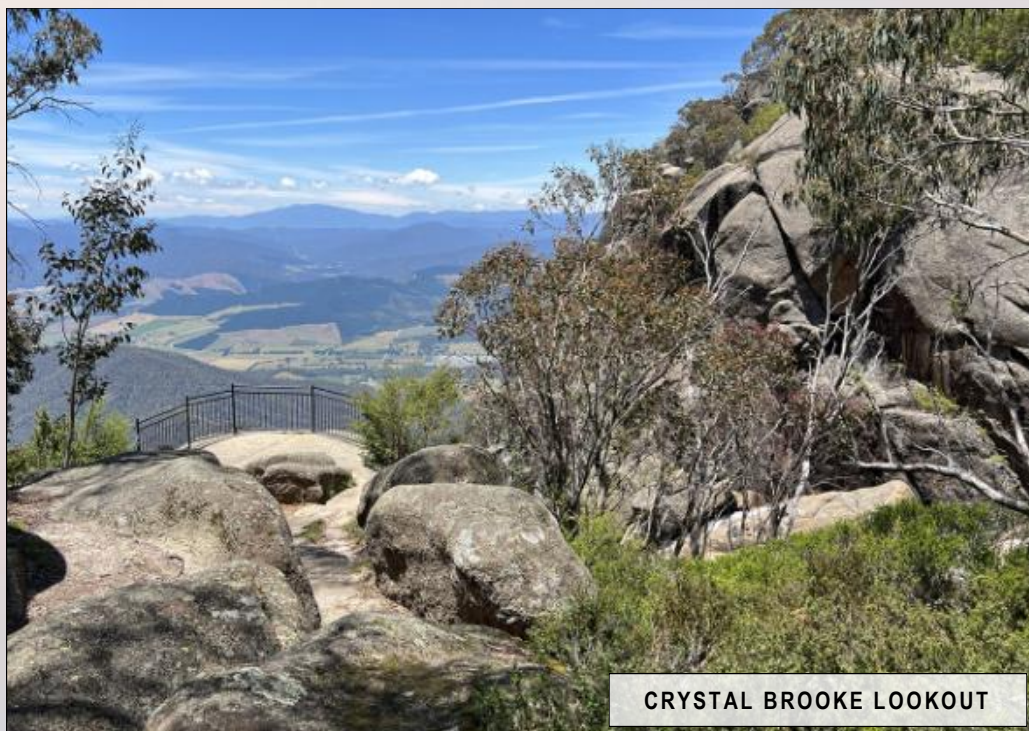

CRYSTAL BROOKE LOOKOUT



CRYSTAL BROOK BRIDGE

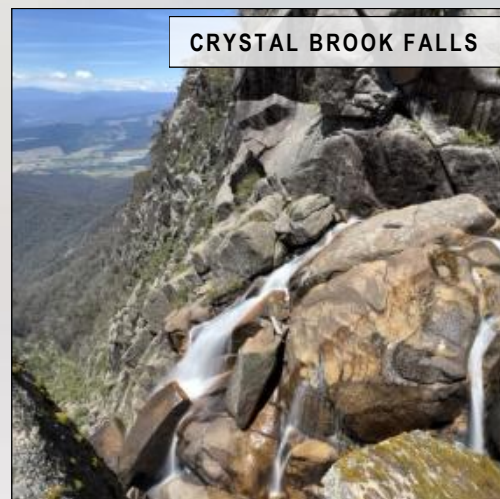

CRYSTAL BROOK FALLS

MOUNT BUFFALO NATIONAL PARK

Pulpit Rock Lookout



MANAGED BY [PARKS VICTORIA](#) (131 963)

Pulpit Rock Lookout

Name:	Pulpit Rock Lookout (3.2 km return, 45 min medium grade)
Known for:	Alpine nature walk and Lookout
Location:	Trailhead 800 m before Chalet, 35 km from Bright
GPS:	T'head: -36.720416, 146.816560, Lookout: -36.719021, 146.819194
Facilities:	Interpretive signage
Notes:	No pets, chains in winter, vehicle access restricted in winter



Mount Buffalo National Park is situated on Mount Buffalo, 33 km west of Bright. It is recognised for its natural beauty and flora and fauna.

Mount Buffalo is 1723 m high and is popular in warmer months for rock climbing, walking, hiking, photography, nature studies, camping and more. In winter it is popular as a snow resort (snow chains must be carried). Lake Catani offers activities such as swimming, kayaking and fishing.

The walk to Pulpit Rock Lookout takes you over Crystal Brook Bridge and past the Crystal Brook Falls Lookout to the Lookout. Start at the small roadside carpark on Mount Buffalo Road, 800 m before the Chalet Day Visitor Area. Walk to the site along the well formed medium grade track for 400 m and ascend the Lookout staircase to the viewing platform on Pulpit Rock. This Lookout offers stunning views back towards the Chalet as well as over the ranges and valleys to the east of Mount Buffalo.

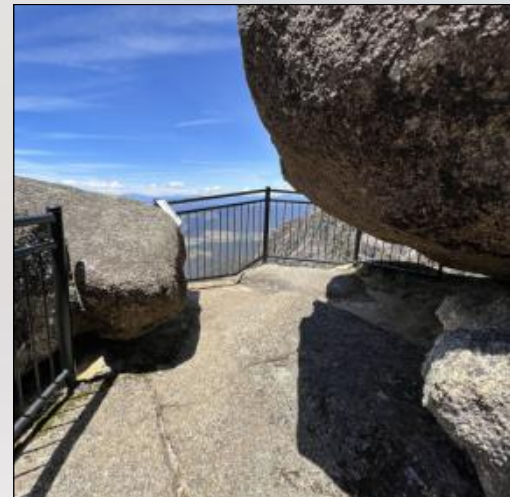

MOUNT BUFFALO NATIONAL PARK

Wilkinsons Lookout



MANAGED BY [PARKS VICTORIA](#) (131 963)

Wilkinsons Lookout

Name:	Wilkinsons Lookout (3.2 km return, 45 min medium grade)
Known for:	Alpine nature walk and Lookout
Location:	Trailhead 800 m before Chalet, 35 km from Bright
GPS:	T'head: -36.720416, 146.816560, Lookout: -36.718416, 146.821399
Facilities:	Interpretive signage
Notes:	No pets, chains in winter, vehicle access restricted in winter



Mount Buffalo National Park is situated on Mount Buffalo, 33 km west of Bright. It is recognised for its natural beauty and flora and fauna.

Mount Buffalo is 1723 m high and is popular in warmer months for rock climbing, walking, hiking, photography, nature studies, camping and more. In winter it is popular as a snow resort (snow chains must be carried). Lake Catani offers activities such as swimming, kayaking and fishing.

The walk to Wilkinsons Lookout takes you over Crystal Brook Bridge and past the Crystal Brook Falls Lookout and the Pulpit Rock Lookout. Start at the small roadside carpark on Mount Buffalo Road, 800 m before the Chalet Day Visitor Area. Walk to the site along the well formed medium grade track for 1.6 km and descend the wooden staircase before going under the large tree and down the rocks to the Lookout. This Lookout offers stunning views, including back towards Crystal Brook Waterfall, though this view is becoming blocked by trees.

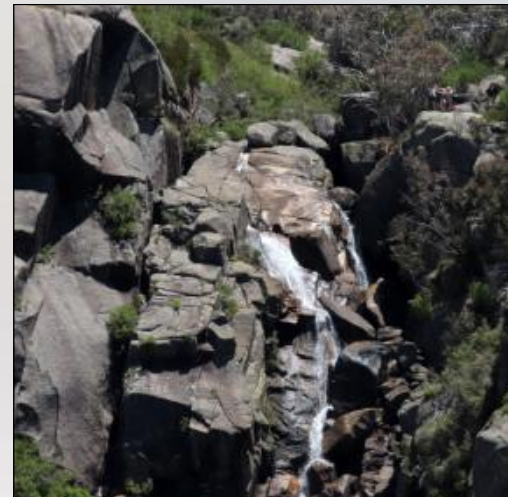

MOUNT BUFFALO NATIONAL PARK

Buffalo Reservoir Dam



MANAGED BY PARKS VICTORIA (131 963)

Buffalo Reservoir Dam

Name:	Buffalo Reservoir Dam (300 m return, 1 minute easy grade)
Known for:	Small alpine dam wall
Location:	Mount Buffalo, 33 km from Bright
GPS:	-36.729765, 146.774274
Facilities:	Picnic table, Interpretive signage
Notes:	Short 150 walk to dam wall on easy grade track



Mount Buffalo National Park is situated on Mount Buffalo, 33 km west of Bright. It is recognised for its natural beauty and flora and fauna.

Mount Buffalo is 1723 m high and is popular in warmer months for rock climbing, walking, hiking, photography, nature studies, camping and more. In winter it is popular as a snow resort (snow chains must be carried). Lake Catani offers activities such as swimming, kayaking and fishing.



The Buffalo Reservoir Dam is located 3.4 km along Reservoir Road which commences at Mount Buffalo Road between the VicRoads Patrol Depot and the Parks Victoria Office. Reservoir Road is a 2WD compatible gravel road. The gate at the start of the road is closed in the cooler months, though you can walk or ride the track which is of easy grade and has minor gradients only. The carpark is large and includes a picnic table. The carpark is also a trailhead for walks to Mt Dunn (1.7 km), Macs Point (3.5 km) and Mollisons Galleries (8 km). The track to the site takes you through picturesque snow gums and the area abounds with flora and fauna.



MOUNT BUFFALO NATIONAL PARK

Dicksons Falls & Nature Walk



MANAGED BY [PARKS VICTORIA](#) (131 963)

Dicksons Falls & Nature Walk

Name:	Dicksons Falls (3.5 km return, 40 minute medium grade)
Known for:	Small waterfall and lovely Nature Walk
Location:	Mount Buffalo, 40 km from Bright
GPS:	Trail head: -36.763608, 146.787344, Falls: -36.775193, 146.795108
Facilities:	Interpretive signage
Notes:	The walk is extremely picturesque



Mount Buffalo National Park is situated on Mount Buffalo, 33 km west of Bright. It is recognised for its natural beauty and flora and fauna.

Mount Buffalo is 1723 m high and is popular in warmer months for rock climbing, walking, hiking, photography, nature studies, camping and more. In winter it is popular as a snow resort (snow chains must be carried). Lake Catani offers activities such as swimming, kayaking and fishing.



The Dickson Falls Waterfall is a small waterfall found 1.75 km along Nature Walking Track which is off Mount Buffalo Road at Cresta Valley. The walk is of medium grade, includes numerous boardwalks over boggy areas and is extremely picturesque. In spring and early summer the area is alive with wildflowers and the clear crystal brook that runs through part of the walk contains medium sized fish. The waterfall is beautiful though is best viewed after soaking rain to ensure it is running at its best. A viewing platform provides for views of the Falls as well as stunning alpine views.



FALLS / HOTHAM

MOUNT BEAUTY

MOUNT BEAUTY TAWONGA GAP LOOKOUT

MOUNT BEAUTY SULLIVANS LOOKOUT

MOUNT BEAUTY CANYON WALK

MOUNT BEAUTY PEBBLE BEACH WALK

FALLS CREEK

LAKE GUY NATURE WALK

CLOVER ARBORETUM

FAINTER FALLS

WALLACE HUT

COPE HUT

MOUNT HOTHAM

JB PLAINS HUT

CARMICHAEL FALLS

MOUNT BEAUTY

Tawonga Gap Lookout



MANAGED BY [PARKS VICTORIA](#) (131 963)

Tawonga Gap Lookout

Name:	Mount Beauty Tawonga Gap Lookout
Known for:	Excellent view of Mount Beauty and Great Dividing Range
Location:	Tawonga Gap Road, Mount Beauty
GPS:	-36.7120377, 147.120271
Facilities:	Large carpark and viewing platform, picnic tables
Notes:	This is seven minutes drive from Mount Beauty



Mount Beauty is a small township originally built by the State Electricity Commission. It is on the upper reaches of the Kiewa River, has a population of just over 900 people and is a stopping point on the way to Falls Creek.

Tawonga Gap Lookout is located within the Tawonga Gap Scenic Reserve at an elevation of 895 m. It offers stunning views of the Kiewa Valley, Mount Beauty township, the Great Dividing Range and Mount Bogong (Victoria's highest mountain at 1986 m).



From Bright, travel along the Great Alpine Road towards Mount Hotham for 5.5 km and turn left onto Tawonga Gap Road. Travel a further 17.9 km to Tawonga Gap Lookout on the left. The lookout is 12.5 km before the picturesque township of Mount Beauty. Sullivans Lookout is located 1.5 km (2 minutes drive) towards Mount Beauty and offers a slightly lower viewing angle and elevation and is well worth stopping at as well. Views from both lookouts are stunning all-year-round, though are especially picturesque during the winter months.



MOUNT BEAUTY

Sullivans Lookout



MANAGED BY [PARKS VICTORIA](#) (131 963)

Sullivans Lookout

Name:	Mount Beauty Tawonga Gap Lookout
Known for:	Excellent view of Mount Beauty and Great Dividing Range
Location:	Tawonga Gap Road, Mount Beauty
GPS:	-36.7179698, 147.131872
Facilities:	Large carpark and viewing area
Notes:	This is six minutes drive from Mount Beauty



Mount Beauty is a small township originally built by the State Electricity Commission. It is on the upper reaches of the Kiewa River, has a population of just over 900 people and is a stopping point on the way to Falls Creek.

Sullivans Lookout is located within the Tawonga Gap Scenic Reserve at an elevation of 790 m. It offers stunning views of the Kiewa Valley, Mount Beauty township, the Great Dividing Range and Mount Bogong (Victoria's highest mountain at 1986 m).



From Bright, travel along the Great Alpine Road towards Mount Hotham for 5.5 km and turn left onto Tawonga Gap Road. Travel a further 19.3 km to Sullivan's Lookout on the left. The lookout is 11 km before the picturesque township of Mount Beauty. Views from both lookouts are stunning all -year-round, though are especially picturesque during the winter months. Lawler Spring is 1 km further towards Mount Beauty and Tawonga Gap Lookout is located 1.5 km (2 minutes drive) further towards Bright and has a higher viewing angle and perspective.

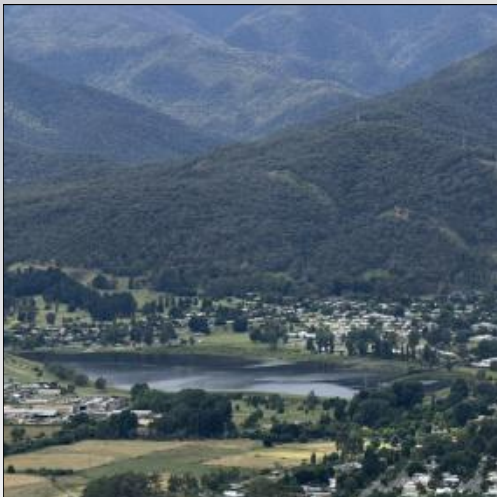

MOUNT BEAUTY

Mount Beauty Canyon Walk



MANAGED BY [PARKS VICTORIA](#) (131 963)

Mount Beauty Canyon Walk

Name:	Mount Beauty Canyon Walk (4 km return, 1 hr hard grade)
Known for:	Beautiful walk up the river in summer to the canyon
Location:	Mount Beauty
GPS:	T'head: -36.743790, 147.164230, Site: -36.752828, 147.179856
Facilities:	Picnic table half way to the canyon
Notes:	Hard grade as requires rock hopping/wading in the river



Mount Beauty is a small township originally built by the State Electricity Commission. It is on the upper reaches of the Kiewa River, has a population of just over 900 people and is a stopping point on the way to Falls Creek.

The Canyon is a picturesque spot on the Kiewa River.

Drive down the old sealed road opposite the Mount Beauty Visitor Information Centre to the river. Park in the gravel carpark and walk the track around the gate and upstream. Continue over the



swing bridge and follow the signed track. The walk is rewarding and a swim in the clear waters of the canyon offer the hiker a cool and refreshing reward on a hot day. Late afternoon is often considered the preferred time to visit the canyon, as light streams up the river and illuminates the canyon. This hike is strictly for competent hikers, as walking, wading and jumping over rocks in the river with wet feet is dangerous. The walk can only be attempted when the river is at its lowest point in the summer months, otherwise the river flows too high and fast and is too cold. Seek direction and advice about river conditions at the Information Centre before attempting this walk.



MOUNT BEAUTY

Pebble Beach Walk



MANAGED BY ALPINE SHIRE (03 5755 0555)

Pebble Beach Walk

Name:	Pebble Beach Walk Loop (2.5 km, 30 minutes easy grade)
Known for:	Beautiful and easy walk along the West Kiewa River
Location:	Mount Beauty
GPS:	T'head: -36.734873, 147.162475, Site: -36.726652, 147.160328
Facilities:	Carpark, bench seats
Notes:	The path is of excellent grade



Mount Beauty is a small township originally built by the State Electricity Commission. It is on the upper reaches of the Kiewa River, has a population of just over 900 people and is a stopping point on the way to Falls Creek.

Today the West Kiewa River is used by AGL to generate clean energy. The Kiewa Hydro Electric Scheme was built between 1938–61 and continues to run to this day.

Pebble Beach is on a bend of the river and was a popular swimming hole previously known as Corner Pool. It was renamed Pebble Beach in 1992 when it became a tourist walk. It is now a recognised unique site to visit and take some time out. The walk commences from the Pebble Beach Carpark which is located at the northern end of Mount Beauty Pondage on Embankment Drive. The carpark is well established and can accommodate a large number of vehicles. Interpretative signage provides information about the walk and seating is available. The loop walk is sealed and the elevation is flat making this a great walk for all ages.



BOGONG VILAGE, FALLS CREEK

Lake Guy Walk



MANAGED BY AGL ENERGY (131 245)

Lake Guy Walk

Name:	Lake Guy (2 km return, 1 hour medium grade)
Known for:	Beautiful lakeside picnic area
Location:	Lake View Cres, Bogong Village, 43 km from Bright
GPS:	-36.802591, 147.224554
Facilities:	Picnic tables, toilet
Notes:	A lake, Day Visitor Area and walk open at all times



Bogong Village is an alpine village halfway between Mount Beauty and Falls Creek in the Alpine National Park. It was originally built for workers on the Kiewa Hydro Electric Scheme and today offers accommodation for those wishing to visit the mountain.

Lake Guy is a man-made reservoir at the bottom of the Village and has a picturesque Day Visitor Area and Lake Walk that once included the unique ability for the visitor to walk through the inside of the dam wall.



Lake Guy is 15.5 km from Mount Beauty, 16.5 km before Bogong Village and 2.6 km from the Fainter Falls Carpark. Park at the Day Visitor Area near the toilets and general store. The circuit walk was closed at the dam wall in 2021, so the walk is now a 1.2 km partial walk around the lake. Start by heading south (upstream), cross over two bridges (Rocky Valley Stream and the Pretty Valley Stream) and then head north along the east side of the lake to the dam wall. Then return the same way. This walk is beautiful and highly recommended.

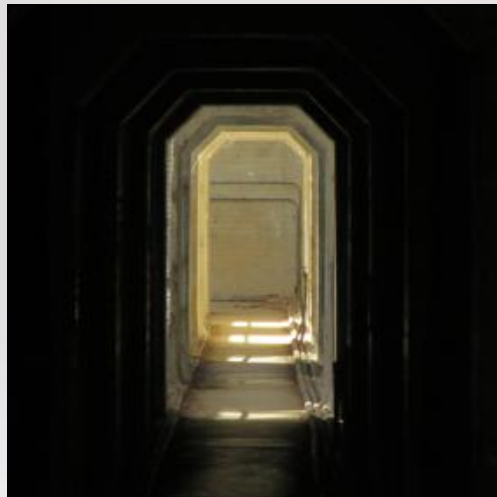

FALLS CREEK

Clover Arboretum



MANAGED BY PARKS VICTORIA (131 963)

Clover Arboretum

Name:	Clover Arboretum (parking at site, easy grade)
Known for:	Beautiful open area and gardens
Location:	Bogong High Plains Road, on way up to Falls Creek
GPS:	-36.788846, 147.216086
Facilities:	Interpretive signage, seats (39 km from Bright)
Notes:	A small but impressive arboretum in an unexpected spot



Falls Creek is an Alpine Resort situated on Falls Creek (mountain) in the Alpine National Park. It is 33 km east of Bright.

The mountain has an elevation of 1780 m and is popular in summer months for its alpine huts, bush walking, photography, nature studies, camping and more. In winter it is popular as a snow resort (snow chains must be carried). The large Rocky Valley Lake supplies ample water for snow-making machines in winter.



Clover Arboretum is 11.5 km from the township of Mount Beauty, 3.3 km before the Bogong Village main entrance and 5 km from the Fainter Falls Carpark when heading up the mountain. Limited parking is available at the site. The gardens are open all day and are especially green and lush in the wetter months. The site was proclaimed an Arboretum in 1973 when the SEC (State Electricity Commission) was privatised. It is on land previously occupied by workers' dwellings which were removed in the 1950s due to structural dampness issues. It is a lovely place to stop at and have a rest. The moss/lichen covered rocks and unique wooden seats are photographic.



FALLS CREEK

Fainter Falls



MANAGED BY PARKS VICTORIA (131 963)

Fainter Falls

Name:	Fainter Falls (2.8 km return, 1 hour medium grade)
Known for:	Beautiful waterfall with river views on the walk
Location:	Bogong High Plains Road, 44.5 km from Bright
GPS:	-36.821428, 147.223403
Facilities:	Interpretive signage
Notes:	Enjoy the river view and two waterfall viewing areas



Falls Creek is an Alpine Resort situated on Falls Creek (mountain) in the Alpine National Park. It is 33 km east of Bright.

The mountain has an elevation of 1780 m and is popular in summer months for its alpine huts, bush walking, photography, nature studies, camping and more. In winter it is popular as a snow resort (snow chains must be carried). The large Rocky Valley Lake supplies ample water for snow making machines in winter. Road closures apply in winter.



FIRST VIEW

Fainter Falls is 16.5 km from the township of Mount Beauty and 1.7 km before the Bogong Village main entrance. The Fainter Falls Carpark is a basic roadside pull-off area. Park and follow the signed medium grade 1.4 km return walking track, past the large steel viewing platform giving spectacular views of the Pretty Valley branch of the East Kiewa River. Walk to the first viewing area, then continue to the second viewing area. The bush along the walk is lush and beautiful in all seasons. Carry snow chains in winter.

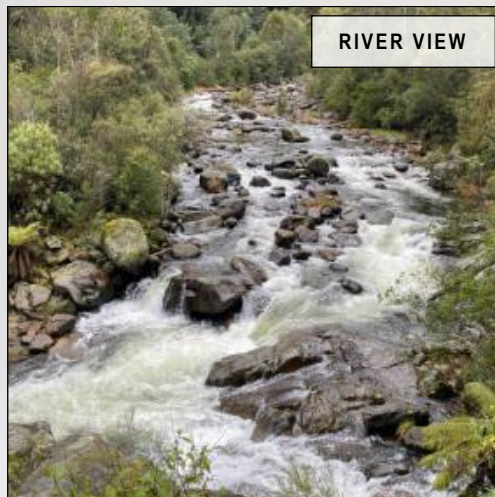

RIVER VIEW



SECOND VIEW

FALLS CREEK

Wallace Hut



MANAGED BY [PARKS VICTORIA](#) (131 963)

Wallace Hut

Name:	Wallace Hut (1.4 km return, 15 minutes easy grade)
Known for:	Alpine bush hut
Location:	Bogong High Plains Road, 68 km from Bright
GPS:	-36.896739, 147.307295
Facilities:	Toilet, picnic tables, Interpretive signage
Notes:	Easy grade walk track to the hut



Falls Creek is an Alpine Resort situated on Falls Creek (Mountain) in the Alpine National Park. It is 33 km east of Bright.

The mountain has an elevation of 1780 m and is popular in summer months for its alpine huts, bush walking, photography, nature studies, camping and more. In winter it is popular as a snow resort (snow chains must be carried). The large Rocky Valley Lake supplies ample water for snow making machines in winter. Road closures apply in winter.



First built in 1889, it remains one of Victoria's most photographed alpine huts. It is 40 km from Mount Beauty and 9.6 km past Bogong Village on Bogong High Plains Road on the Bogong High Plains. Road access is closed during winter. Continue past the Village and travel around Rocky Valley Storage Reservoir and park at the Wallace Hut Carpark. Then walk along the well formed easy grade track for 700 m. Camping is permitted at the hut, but don't camp near the hut as photographers come and go constantly wishing to photograph it. Carry snow chains in winter.



FALLS CREEK

Cope Hut



MANAGED BY PARKS VICTORIA (131 963)

Cope Hut

Name:	Cope Hut (500 m return, 20 minutes easy grade)
Known for:	Alpine bush hut
Location:	Bogong High Plains Road, 70 km from Bright
GPS:	-36.906599, 147.292429
Facilities:	Toilet, Interpretive signage
Notes:	Well formed easy grade track to the hut



Falls Creek is an Alpine Resort situated on Falls Creek (Mountain) in the Alpine National Park. It is 33 km east of Bright.

The mountain has an elevation of 1780 m and is popular in summer months for its alpine huts, bush walking, photography, nature studies, camping and more. In winter it is popular as a snow resort (snow chains must be carried). The large Rocky Valley Lake supplies ample water for snow making machines in winter. Road closures apply in winter.



Cope Hut is popular for photographers. It is 42 km from Mount Beauty and 11.5 km past Bogong Village on Bogong High Plains Road on the Bogong High Plains. The road is closed during winter. Continue past the Village and travel around Rocky Valley Storage Reservoir, past Wallace Hut and park at the Cope Hut Carpark. Walk along the well formed easy grade track for 250 m to the hut. Unlike Wallace Hut, this hut is fitted out with ample sleeping areas. It is surrounded by beautiful snow gums and is extremely picturesque.



MOUNT HOTHAM

JB Plains Hut



MANAGED BY [PARKS VICTORIA](#) (131 963)

JB Plains Hut

Name:	JB Plains Hut
Known for:	Alpine bush hut
Location:	Great Alpine Road, 65 km from Bright
GPS:	-37.022411, 147.220832
Facilities:	Carpark, toilet, Interpretive signage
Notes:	Well formed easy grade 150 m track to the hut



Mount Hotham is situated in the Alpine National Park and is home to an Alpine Ski Resort. The Resort is 57 km east of Bright, 226 km northeast of Melbourne and is the second highest resort village in Australia at 1750 m.

Mount Hotham has a highest point of 1862 m and is popular in summer months for its alpine huts, mountain biking, bush walking, photography, nature studies, camping and more. In winter it is a snow resort (snow chains must be carried).



It is found along the Great Alpine Road 65 km from the township of Bright, 10 km past Hotham Alpine Resort, 1.8 km from the alpine village of Dinner Plain and 13.3 from the Mount Hotham Airport. Continue past the Hotham Village and travel 10 km to the carpark on the right. Walk 150 m along the well formed easy grade track for 150 m to the hut. The hut is an official alpine refuge hut and is fitted out with ample sleeping areas. It is surrounded by a beautiful stand of snow gums and is known for its extremely picturesque setting.



MOUNT HOTHAM

Carmichael Falls



MANAGED BY PARKS VICTORIA (131 963)

Carmichael Falls

Name:	Carmichael Falls
Known for:	Alpine waterfall
Location:	Carmichael Falls Track, 67 km from Bright
GPS:	T'Head: -37.027366, 147.238711, Site: -37.034323, 147.240474
Facilities:	Large viewing platform
Notes:	Medium grade formed track 850 m to viewing platform



Mount Hotham is situated in the Alpine National Park and is home to an Alpine Ski Resort. The Resort is 57 km east of Bright, 226 km northeast of Melbourne and is the second highest resort village in Australia at 1750 m.

Mount Hotham has a highest point of 1862 m and is popular in summer months for its alpine huts, mountain biking, bush walking, photography, nature studies, camping and more. In winter it is a snow resort (snow chains must be carried).



This falls is located behind the Dinner Plains township and the walk commences from Carmichael Falls Track which runs off the Great Alpine Road just before the township of Dinner Plains. The gate is closed in the wetter months. Travel to Dinner Plains and turn right into Carmichael Falls Track. Continue for 900 m to the start of the signposted walk. Walk down the track through the beautiful snowgums for 950 m (15 minutes) to the large viewing platform. The waterfall is visible to the northwest though is at its best after a soaking rain. The walk back to the trail head is mostly uphill and takes around 25 minutes.

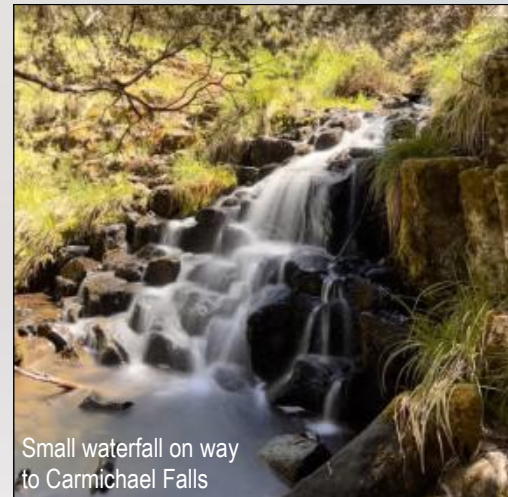

Small waterfall on way to Carmichael Falls

Other Picturesque Walks

There are numerous other walks available to the avid walker/hiker. These vary in length, and hardship with some being in the lowlands, and others in alpine environments. Get a copy of *Bright and Surrounds Walks & Trails Guide* at the Bright Information Centre. Some favourites include:

MOUNT BUFFALO NP ENTRANCE (EUROBIN PICNIC AREA) TO THE CHALET

Walk from the Eurobin Picnic Area at the entrance to Mount Buffalo National Park to The Chalet. The walk is just under 24 km return (just under 12 km one way). This is a very hard climb that ascends around 1 km in elevation and is not for the faint hearted. If your fitness level is very high you should be able to complete the walk up to the Chalet in five hours. If your fitness level is less than very high, allow more time. Always let someone know of your travel plans. *Contact Parks Victoria or the Bright Information Centre to make sure the walk is open.*

LAKE CATANI TO NORTH BUFFALO PLATEAU (MOUNT MCLEOD TRACK)

Walk 16.2 km return from just northeast of the Mount Buffalo Reservoir (leaving the seasonally closed gravel Reservoir Road) to the remote North Buffalo Plateau on McLeod Walk Track. Note that remote camping is available at the Mount McLeod Hiker Camping Area, though you will need to carry all food and gear in. You can also take the Mount McLeod Shortcut Track as an alternative. Make sure you have a good map to help support this hike and let someone know of your travel plans. Note that Reservoir Road is also known as Rocky Creek Track near Buffalo Reservoir. Crystal Brook flows out of Buffalo Reservoir. Allow six hours if you are very fit. *Contact Parks Victoria or the Bright Information Centre to make sure the walk is open.*

THE GORGE TO LAKE CATANI

Walk 2.5 km from The Gorge Day Visitor Area via the Haunted Gorge Lookout, The Underground River to Lake Catani Camping Area and Lakeside Day Visitor Area. This is a medium grade shorter walk.

BRIGHT TO RAIL TRAIL BRIDGE OVER OVENS RIVER

This 4.1 km return walk follows the Murray to Mountains Rail Trail from the centre of Bright to the outskirts of Bright. Commence walking the Rail Trail at the Historic Bright Railway Station (Bright Museum). When you arrive at the concrete Ovens River Rail Trail Bridge over the Ovens River, take in the beautiful elevated view then turn around and return. This is an Easy Grade walk which is sealed and of gradual grade. *Contact the Bright Information Centre for information on other sections of the Rail Trail that are picturesque walk options.*

Wildflowers

Bright and District is home to stunning flora and fauna.

The following section presents 60 of the more common bush flowers and wildflowers you may find on your travels.

Visit the Bright Information Centre for more information on local bush plants and wildflowers. You can also contact the local Parks Victoria office for help.



Cranberry heath
Astroloma humifusum



Hop bitter pea
Daviesia latifolia



Leopard orchid
Diuris pardina



Hoary guinea-flower
Hibbertia obtusifolia



Cascade everlasting
Ozothamnus secundiflorus



Milkmaid
Burchardia umbellata

Wildflowers



Tufted blue lily
Thelionema caespitosum



Fireweed groundsel
Senecio linearifolius



Ivy goodenia
Goodenia hederacea sub. *hederacea*



Ovens wattle
Acacia pravissima



Kangaroo apple
Solanum aviculare



Native violet
Viola banksii



Blue burr daisy
Calotis cuneifolia



Golden wattle
Acacia pycnantha

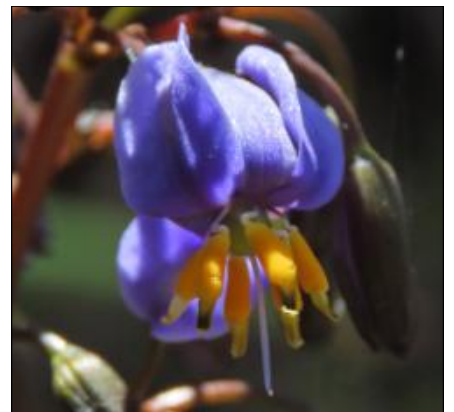

Blue flax lily
Dianella caerulea

Wildflowers



Australian buttercup
Ranunculus lappaceus



Dusty miller
Spyridium parvifolium



Happy wanderer
Hardenbergia violacea



Golden everlasting
Xerochrysum bracteatum



Prickly Moses
Acacia ulicifolia



Cape broom
Genista monspessulana



Handsome flat pea
Platylobium formosum



Erect guinea-flower
Hibbertia riparia



Round-leaved mint bush
Prostanthera rotundifolia

Wildflowers



Burgan scrub
Kunzea ericoides



Common cats ears
Hypochaeris radicata



Dutch clover
Scientific name



Pale vanilla lily
Arthropodium milleflorum



Mountain correa
Correa lawrenceana



Silver wattle
Acacia dealbata



Nodding greenhood
Pterostylis nutans



Tall St Johns wort
Hypericum perforatum



Purple beard orchid
Calochilus robertsonii

Wildflowers



Mountain grevillea
Grevillea alpina



Bidgee-widgee
Acaena novae-zelandiae



Common everlasting
Chrysocephalum apiculatum



Tiger orchid
Diuris sulphurea



Victorian Christmas bush
Prostanthera lasianthos



Common centaury
Centaureum erythraea



Common billy buttons
Acacia paradoxa



Yam daisy
Microseris lanceolata



Clustered everlasting
Chrysocephalum semipapposum

Wildflowers



Creamy candles
Stackhousia monogyna



Australian gypsywort
Lycopus australis



Large-leaf bush-pea
Pultenaea daphnoides



Slender sun orchid
Thelymitra pauciflora



Violet kunzea
Kunzea parvifolia



Scarlet pimpernel
Anagallis arvensis



Common billy buttons
Craspedia variabilis



White everlasting
Chrysocephalum baxteri



Rock wattle
Acacia rupicola

Wildflowers



Early Nancy

Wurmbea biglandulosa ssp. *biglandulosa*



Plain-lip spider orchid

Caladenia clavigera



Salmon sun orchid

Thelymitra rubra



Common fringed lily

Thysanotus tuberosus



Chocolate lily

Arthropodium strictum



Yellow rush lily

Tricoryne elatior



Dogwood

Cassinia aculeata



Common gorse

Ulex europaeus



Tree violet

Melicytus dentatus



A free educational resource produced by
David & Debbie Hibbert